Richmond Record-Herald

VOLUME XXVI—THIRTEENTH YEAR. RICHMOND, CONTRA COSTA COUNTY, CAL.—MONDAY, FEB. 15, 1915 NUMBER 174.

MARINE FIREMAN SLASHES THROAT WITH A RAZOR

DEATH LANE ON SAN PABLO AVE. IS SCENE OF ACCIDENT

Mrs. Anderson, Wife of Stege Business Man, Meets Death Under Wheels of Automobile Last Night—Driver of Machine Was Blinded by Street Car Light.

"Death lane," that part of San Pablo avenue, between the Stag roadhouse and the county line, claimed another victim last evening in the person of Mrs. E. J. Anderson, wife of a retired Stege merchant who was run down by an automobile driven by A. S. Horton of 214 Ripley avenue, this city.

Mrs. Anderson, immediately following the accident was picked up by Horton and rushed to the Craven hospital where she passed away at 10:00 o'clock, never regaining consciousness.

According to Horton, the woman was seen to rush out from Quarry lane as if intending to cross San Pablo avenue when she suddenly turned as if to go back, and, seeing it was too late to avoid being struck by the automobile she fell in a faint in the roadway where she was struck by the machine and hurled several feet.

Immediately after he had removed the injured woman to the hospital Horton turned himself over to the police, his bonds having been set at $2,000, and a charge of manslaughter placed against him.

The deceased was 60 years of age, a native of Ireland and leaves an aged husband to mourn her loss. The funeral will be held Wednesday from the mortuary chapel of Bert Curry on Washington avenue.

INSANE PATIENT SENT TO ASYLUM

Joseph O'Connell was committed to an insane asylum, while Sam Williams also of this city, together with Mrs. H. Peterson of Stege were ordered placed in private sanitariums by the insanity board at Martinez today.

Mrs. Peterson, who her husband alleged was insane, talked so rational before the board of insanity commissioners that grave doubts were expressed as to whether there was anything wrong with her mind.

RICHMOND MAN MEETS HOLDUPS IN OAKLAND

Henry Kaiser, residing at the Fairview hotel, corner of Twenty-second street and Macdonald avenue, and employed at the Standard Oil refinery was held up and robbed of $12.60 while boarding a street car in Fruitvale last evening.

Kaiser immediately reported the matter to the Oakland police who were furnished with an excellent description of the two highwaymen set the police dragnet in action. Kaiser was on his way to this city after spending the day with relatives in Fruitvale and was just boarding a street car when relieved of his money.

TANKER "DE SOTO" IS WRECKED ON CHILE COAST

Word was received at the marine office of the Standard Oil company in this city today telling of the wreck of the Standard Oil tanker "De Soto," whose home port is this city, which ran onto submerged rocks near Lobitas, Chile.

The "De Soto" bound from Lobitas to San Francisco, struck the submerged rock on Tuesday a few miles out to sea and had to be towed back into port in a leaking condition. Considerable of the bow part of the hull was stove in as a result of the accident.

GERMAN LADY TELLS OF WAR SPIRIT IN THE FATHERLAND

Braves Mines to Visit Relatives and Friends in California—German Women Help Cause by Providing Garments for the Soldiers.

After a thrilling voyage across the bomb-planted English channel, coupled with an exciting chase given the Holland ship "Rindam" by an English torpedo boat, Mrs. H. Penoaller of Oenhauser, Germany, arrived in this city last evening on the Continental express from New York as the guest of Mr. and Mrs. L. C. Reimer of 101 Ninth street.

Mrs. Penoaller whose sons and brothers are at the present time fighting at the front stated that the patriotic spirit at the present time in Germany is stronger than it has ever been before.

"At all of the restaurants and cafes," stated Mrs. Penoaller, "the proprietors have provided cotton so that while women are eating they may knit stockings and jackets for the soldiers at the front."

Mrs. Penoaller will probably remain here for several days and then continue her trip to Los Angeles where she will remain with relatives until the close of the war.

Young John D. may not be as smart as his father was; at least, he talks a good deal more.

BODY OF THEODORE ROSS FOUND BY FRANK CUSHING

Discarding all papers from his person with the exception of a card from the Marine Firemen's Union, Theodore Ross of Seattle yesterday, in a fit of despondency, slashed his throat from ear to ear three times, severing his jugular vein. The body which was clad in a light brown suit was found at 10:30 o'clock yesterday by Frank Cushing, employed by the Standard Oil company, at the Point Orient Wharves, in a gully near the Chinese shrimp camp.

When Cushing first noticed the body and the locality in which it was lying he assumed the conclusion that foul play had been committed which caused considerable excitement on the part of the police.

This report however was in error for when Deputy Coroner E. B. Smallwood and Chief of Police Walker arrived at the place they found the blood stained razor still grasped in the man's hands, which were still warm.

Ross was evidently under the impression that he had discarded everything about his person which might lead to his identity but in some way had overlooked his union card which was concealed in an inside vest pocket.

It is the belief of the authorities that Ross, after having made the first slash across his throat, saw his folly and attempted to stop the blood, failing in which he made two more slashes in an effort to make a quick job of it.

Ross in choosing the spot where his body was found, picked out according to the police one of the loneliest and most deserted places on the east bay side and it is probable that had not Cushing in making a wide detour for the wharves found the body it would have become a bleached skeleton.

Immediately following the finding of the body Chief of Police Walker got into instant communication with police headquarters at Seattle in an effort to secure some information regarding the suicide but up to a late hour this afternoon no word had as yet been received from the northern city.

The body will be held at the morgue awaiting further developments.

YEGGMEN EXCEEDINGLY BUSY AMONG RICHMOND HOMES

Residence of Mrs. W. J. Steele at 946 Barrett Avenue entered.

Residence of W. H. Kleinkauff, at 646 Twelfth street entered and Ransacked.

Store of Otto Mueller, located at 604 Macdonald Avenue entered and safe combination sprung.

The first of the crime wave which has been expected with the opening of the Panama-Pacific Exposition struck this city on Saturday and Sunday nights with the result that one business house was broken into while entrances were affected into two private residences, the burglars getting nothing in either case for the work.

The first robbery to be reported to the police station last evening was that of Mrs. W. J. Steele, residing at 946 Barrett avenue whose home had been entered through a rear kitchen window and the rooms ransacked, most of the clothing and wearing paraphernalia having been scattered about the house in heaps.

Following in the wake of the Steele robbery at the police station came that of W. H. Kleinkauff, residing at 646 Twelfth street, who reported his home having been entered through a bathroom window and letters and stationery in a writing desk scattered about the floor.

Hardly had Kleinkauff hung up the receiver after making his report than Otto Mueller, proprietor of a hardware store at 604 Macdonald avenue reported an attempted robbery, the burglars in which case having affected an entrance to the store through a window at the side of the building facing the roof of Lester & Plate's real estate office, following which they removed the several hinges on the safe and then attempted to pry the combination tumbril apart with pliers.

In each of the three attempted robberies the fingerprints as left by the burglars was so plain that the police experienced little difficulty in comparing them and found much to their surprise that they were in all probabilities the work of one man.

That the man was inexperienced in his craft was shown by the clumsy method in which he attempted to get to the interior of the safe in the Mueller hardware store.

Inspector George Betts and Sergeant John McGowan were detailed on the three robberies.

ARRANGEMENTS BEING PERFECTED FOR BIG DAY AT EXPOSITION

J. H. Brown, traffic manager for the San Francisco-Oakland Terminal railways, was in this city today arranging for the transportation of the people of Richmond to the Exposition on Contra Costa Day, which will be on the 6th day of March.

The committee in charge of the event for this city has been busy during the most part of the day today arranging with Traffic Manager Brown on the details and he has promised Richmond a round trip fare of $1 for adults and 75 cents for children and this lands the people directly on the grounds and pays for their admission to the big Exposition.

While final arrangements have not yet been made, it is quite certain

(Continued on Page Eight)

GIANT DIGGING MACHINE IS SWAMPED IN EXCAVATION

Who ever head of a ditch digger digging its own grave?

Well, that's precisely what the "mechanical gopher," belonging to Contractor W. T. Moore of 235 5th street did today while at work on Tewksbury avenue.

The big machine had been eating its way at a rapid rate of speed through the ground which was softened considerably by the recent rains when it suddenly began sinking and before the heavy traveling crane could be righted had toppled over in the ditch.

Just as the "digger" tumbled into its newly formed grave the engineer and firemen leaped to safety. According to Moore it will take several hundred dollars to replace the damaged parts.

AUTOMOBILE IS WRECKED IN THE NIGHT

Big Touring Car, With Wheels Demolished, Deserted at Corner of San Pablo and Macdonald Avenues.

Mystery surrounds the wrecking and abandoning of a large seven-passenger automobile touring car at the corner of San Pablo and Macdonald avenues which the police of this city are endeavoring to unravel.

The car was evidently manned by a party of joy-riders who, following their midnight accident endeavored to conceal all possible identity as to the ownership of the car by stripping the numbers from both the front and rear of the auto.

The hospitals report nobody having been brought in last evening as victims of an auto accident, despite the fact that the front end of the machine was stripped from the axels and the wheels reduced to kindling wood.

FRATERNAL AID MEMBERS HOLD DELIGHTFUL WHIST PARTY

A very enjoyable whist party has been planned for Thursday evening, February 18th, by the members of the Fraternal Aid of this city to be held in Pythian hall at the conclusion of which refreshments will be served.

The committee which will have charge of the affair follows: Mrs. P. Hynes, chairman; Mrs. Dave Bottom and Mrs. G. Williamson.

LUMBERMEN LOSE MONEY AND SAFE IS BLOWN OPEN

Yeggs Blow Up Strong Box of Stege Lumber & Hardware Co. and Make Their Hasty Departure—No Clue to Perpetrators.

For the third time within five years the safe of the Stege Lumber & Hardware company, located at the corner of Cypress and the Southern Pacific right of way in this city was blown open Saturday night. The robbery was not discovered until last evening when A. C. Anderson, an employe of the company, who resides next door returned from an outing and noticed the rear door of the building smashed in.

The company had placed a sign above the safe which read, "This safe is not locked." The safecrackers scrawled under this information the following message: "What in ——— to you keep it for? A friend." Eight dollars in cash was taken from the cash drawer while the company's books were badly mutilated.

A. L. LEWIS AWARDED THE CONTRACT FOR CARRYING MAIL

A dispatch received by Postmaster S. F. Jenkins from the post office department in Washington at a late hour Saturday afternoon stated that A. L. Lewis, residing at 646 Twelfth street in this city had been found to be the lowest of twenty bidders for the carrying of mails to and from trains.

Those who have had the position during the past year are Albert Mejia, Frank Logan and John Aylward.

ENDEAVORERS WILL HONOR ST. VALENTINE

The members of the Christian Endeavor society of the First Methodist church will hold a delightful Valentine party in the reception rooms of the church this evening at which time a Valentine postoffice will be installed at which the dainty missives can be distributed amongst friends.

The committee which will have charge of the affair are: Program committee, Miss Verna Peterson, Miss Muzette Hopkins, Vernon Reed and Ray Howland; refreshment committee, Miss Gladys Wilson, George Greathouse and Roy Adams.

SEEDS SEEDS

PLANT SEEDS IN FEBRUARY, THE BEST MONTH

Garden Tools, Rakes, Hoes, Spading Forks and Cultivators

SQUARE DEAL HARDWARE CO.

L. B. DOUGALL R. G. ARMSTEAD

We Give Home Trading Stamps

Phone Richmond 286 315 Macdonald Ave.

"EVERLOOT" — is the name for a new kind of Eye Glass mounting in which the lenses Cannot Loosen unless broken Call and See It.

G. L. SCHNEIDER

—THE—

OPTOMETRIST

OPPOSITE SHATTUCK HOTEL BERKELEY

Transfer to University Ave. Car.

Richmond Record-Herald

Published Every Afternoon, Except Sundays and Holidays by the Record-Herald Company.

Sixth Street, near Macdonald Ave. Telephone Richmond 70

FRANK HULL...Managing Editor. G. E. MILNES.....Business Mgr.
J. A. LONG.....Advertising Mgr.

SUBSCRIPTION RATES:

1 Year.....$4.00 6 Months.....$2.00 1 Month by Carrier..40c

Entered at the Postoffice at Richmond, Cal., as Second-class Matter.

Independent Democratic — Official Paper of City of Richmond

TROUBLES AMONG LUMBERMEN

According to an article in a recent issue of the Pioneer Western Lumberman which was written by J. R. Newsome, of the Redwood Shingle Association, the great trouble with the lumber industry lies, not to overproduction, but to underconsumption. He proves his argument thusly:

The real trouble is, while we eagerly anticipate and adopt new logging methods, new types of machinery and new grading rules, we still cling to the old fogy idea that advertising is all right for the razor, graphophone, soap, tailor, breakfast food and patent medicine man, but it is no good for us. Advertising, gentlemen, is to convince the public that it will pay them to do what you want them to do. During the last fiscal year the amount of money the thirty-six leading railroads in the United States expended for advertising amounted to a total of $5,828,966. The railroads had a mileage of 129,223.48 miles, which means an investment of $45.33 a mile in one year, solely to convince you that, first, you should travel; and, secondly, you should travel over their road. Now, contrast that with what the lumbermen have done to sell their product to the same identical people that the railroad man tries to reach. Lumber valued at over $500,000,000 was sawed last year. How much of this did the lumberman spend to intelligently (as does the railroad man) put our goods before the customer? And how intelligently was it done?

MOTHER TEACHERS WIN

Teacher-mothers have won a victory in New York City. Every one will recall that when a school teacher there asked leave of absence of the board of education to bring into the world and to rear a child, the men members of the board refused to grant this leave and retaliated by dropping the teacher's name from the rolls and depriving her of the right to teach at all.

There was a wide discussion following this action. Some educators argued that a teacher who is a mother should not usurp a place that a woman without children stands in need of. Others argued that the board of education should retain on its list the names of all teachers who are also mothers because they need to teach more perhaps after a child comes than before.

Then there were still others who maintained that a married woman should not be admitted to teach at all, but should give place to single women who had no husbands to look to for support and that married women teachers should give up teaching and devote their time and energies to their homes and children.

But last night the New York board of education reversed its first stand in the controversy and revoked the order of suspension made in the case of Mrs. Lora H. Wagner, a teacher in the Totenville High School, one of the first teacher-mothers whose cases came before the board. And the school authorities went further and revoked similar orders in the case of sixteen other teacher-mothers, also. There is now no bar placed in the way of teacher-mothers in New York rearing their own children and returning later to their duties in the school room.—Fresno Herald.

JONESES ARE NOT POETICAL

There must be something in a name, for a dramatic critic who recently discussed a play by Henry Arthur Jones has pointed out that while there have been "Thompsons and Taylors and Crabbes and Cowpers" in poetry, there has never been a Jones. "There is something about Jones," he says, so staid, grave, serious substantial, responsible, that it condemns even an elfish possessor to affect the mien of a strong but conservative moralist, a steady craftsman, a man of robust common sense."

We had never thought of it before but it would appear that the critic is right. Who ever heard of a Jones who was a poet—a real poet, we mean? Great Britain has a great many Joneses to her credit, splendid men, but none of them is a poet. There is Sir Alfred Jones, a fine specimen of the commercial man, and there is Sir Henry Jones, the Hegelian, one of the ablest philosophical writers of our time, and an admirable professor at the University of Glasgow, but the name of Jones does not lend itself to poetry. There have been poetical Smiths—there was Alexander Smith, for instance—and there have been poetical Robinsons, for we have Edwin Arlington Robinson, whom not a few regard as America's greatest living poet, but one must shake his head sadly when trying to recall a poetical Jones. But, then, we have all known Joneses who were so wholesome in every way that Wordsworth might have written poems about them quite equal to the one he wrote on "Mr. Wilkinson's spade."

We do not know anything of the private life of the famous Casey Jones, for instance, but we do know on a certain occasion he stayed with his engine and—well, that was all, he stayed—hence the song. Had he jumped, when "Number 4 stared him right in the face" he would have landed in oblivion. As Whittier said: "Some must sing the song, some must right the wrong," and when it comes to the latter we dare say the Joneses have done their part.

Fortifying with steel, concrete and stone for the defense of seaboards and cities has received a great setback in the present war in Europe. What has cost millions of dollars and many years' time to build has been battered down in a few moments by the modern siege guns. It has been demonstrated to the satisfaction of everybody that fortifications are a thing of the past. Hereafter nations will rely on their floating armament and their field forces to repel enemies.

Owning $100,000,000 may be the "grave misfortune" that Dr. Elliot says it is, but most of us would chance it.

Question those you meet and you will find that few read all the war news that is printed.

This Date in History

WORLD EVENTS OF FEB. 15th.

1564—Birthday of Galileo, the great Italian astronomer.

1710—Birthday of Louis XV of France, under whose reign corruption brought poverty.

1763—Seven Years' war between Prussia and Austria ended.

1764—St. Louis, Missouri, founded by a company of French merchants.

1808—King of Prussia renounced all connection, political and commercial, with Great Britain.

1820—Birthday of Susan B. Anthony, pioneer American suffragist. Died March 13, 1906.

1832—Legislature of Maryland appropriated $200,000 for removal of blacks over age of 18; enacted penalties for settlement of negroes in the state.

1835—Died Nathan Dane, at Beverly, Mass., framer of ordinance of 1787 for government of territory northwest of Ohio River, an admirable code of law.

1879—Congress passed an act permitting women to practice before the Supreme Court.

1898—U. S. Battleship Maine is blown up in Havana Harbor; contributing cause of the Spanish-American war.

1912—Cornerstone laid for the National Maine Monument in New York City.

1914—New York State Treasurer John J. Kennedy committed suicide.

Congratulations To:

FEBRUARY 15

Hon. Albert Baird Cummins, U. S. Senator from Iowa, re-elected last November for another term, 65 years old today. Senator Cummins, who is one of the leaders of the Republican party, has several times been near to the nomination for the presidency. In the Senate he is one of the most influential members, a stirring debator, and an advocate of many progressive measures. He was born at Carmichaels, Pa., February 15, 1850, was educated in the public schools, and attended Waynesboro, Pa., College for three years. He studied surveying and entered railroad work, but gave this up for the law. He was admitted to the bar in Illinios in 1875, and practiced some years in Chicago before removing to Des Moines. In the Iowa capital he found a lucrative practice, but his abilities brought him into politics and he has since given most of his time in office. He was a member of the Iowa legislature, then Governor of the state for 6 years. In 1908 he was chosen to the United States Senate to fill out the unexpired term of the late Senator Allison. He was re-elected in 1909 and again in 1914, and his present term extends until 1921.

Hon. Elihu Root, retiring U. S. Senator from New York, 70 years old today.

Sir Ernest H. Shackleton, famous Antarctic explorer, 41 years old today.

Peter S. Grosscup, former U. S. Circuit Judge at Chicago, 63 years old today.

Rear-Admiral Thomas J. Cowle, paymaster general, 57 years old today.

Mme. Marcella Sembrich, famous operatic soprano, 57 years old today.

Hon. Eir Romond P. Roblin, premier of Manitoba, 62 years old today.

Have Your Next Suit made by Schumacher, the tailor. 331 6th. Fit and workmanship, first-class Cleaning and pressing.

FOLGER'S COFFEE SALE

one week only

FEBRUARY 15 to 20, 1915

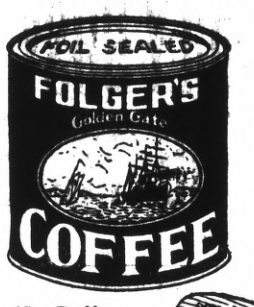

THIS COUPON IS GOOD FOR 10c. TO 50c. IF PRESENTED AT GROCERS FEBRUARY 15th to 20th, 1915 FOLGER'S GOLDEN GATE COFFEE

	Regular retail price	Special sale price with coupon
1 LB TINS	.45	.35
2 " "	.85	.65
2½ " "	1.00	.75
5 " "	2.00	1.50

Grocers will collect the difference from us

ENTER YOUR ORDER BELOW

Number of Tins	Size of tins

45c Coffee

45c Quality

Our object is to give everyone a chance to note the difference between 45 cent coffee and cheaper grades.

Hand the coupon to your grocer at your door or at his store. If he has no Folger's Golden Gate Coffee he can get the special value offered as we cheerfully forward him a single package at trade price, through any channel he designates. He makes his regular profit.

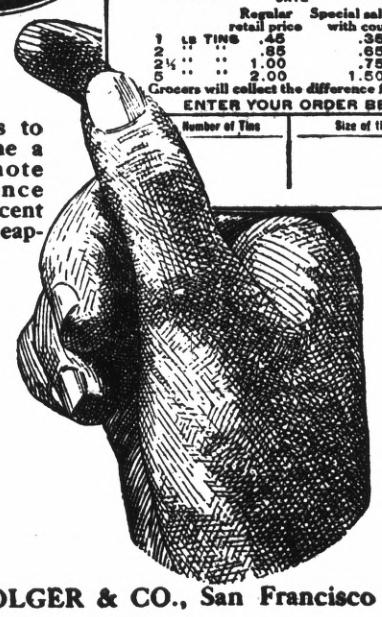

J. A. FOLGER & CO., San Francisco

Tilden Lumber Co.

E. M. TILDEN, President

PRICE---QUALITY---SERVICE

YARDS—OAKLAND, BERKELEY, RICHMOND AND CROCKETT.

Office and Mill—15th St. and Nevin Ave. Phone Richmond 81

Popular Bakery and Coffee House

MACDONALD AVE., BET. 4th and 5th STREETS

Largest Assortment of Bread, Cakes and Pies in Richmond
Finest Cup of Coffee and Cream in Town

REMEMBER THE PLACE
Macdonald Ave., Between 4th and 5th Streets

Richmond Pharmacy

E. M. FERGUSON, Prop.

724 Macdonald Avenue Phone Richmond 144

Valentines

Folger's Coffee Week

AT McWHORTER'S

February 15th to 20th

As a matter of advertising, the manufacturers have reduced the price of this coffee for these 6 days only.

REGULAR 45¢ PER LB. COFFEE AT.....35¢

2 1-2 LB. CANS (DOLLAR SIZE).....75¢

B. McWhorter

FANCY AND STAPLE GROCER

Phone Richmond 105 147 Richmond Ave.

The Crowds are on the Light Streets

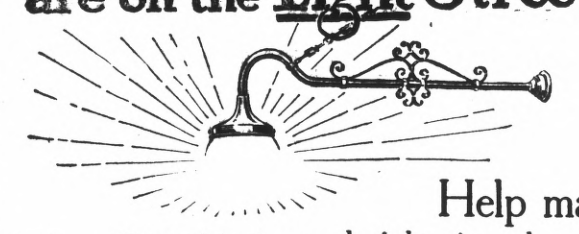

Help made your street a real night-time shopping center. Then make **your** store one of the brightest on a bright street by installing an Electric Sign or some of the new Type C Mazda Lamps.

These may be inexpensive or as elaborate as you wish--but the results will be certain. Trade will follow the light.

Western States Gas and Electric Co.

Harbor Creamery Co.

Best Quality Milk

Fresh Buttermilk, 5c per Quart
DELIVERED

Fresh Butter—Ranch Eggs

512 Macdonald Ave.
Phone Richmond 703

Branch:
148 Washington Ave.

Free Delivery to Any Part of the City

IMPERIAL RESTAURANT

Macdonald Ave. at Fifth St.

MARTIN DABOVICH, Proprietor

We now have fresh I. X. L. Boneless Tamales. Special attention to Party Orders. Try our Sunday French Dinner.

CLASSIFIED ADVERTISING RATES

Lines	2T	4T	6T	12T	24T
3....	$ .25	$ .45	$ .60	$1.00	$1.50
4....	.35	.60	.80	1.35	2.00
5....	.45	.75	1.00	1.75	2.50
6....	.50	.90	1.20	2.00	3.00
7....	.60	1.05	1.40	2.25	3.50
8....	.70	1.20	1.60	2.50	4.00
9....	.80	1.35	1.80	2.75	4.50
10....	.90	1.50	2.00	3.00	5.00

Strictly in Advance

Classified ads will be taken over the phone and collections made by messenger on payment of 10¢ extra for messenger service.

FOR RENT

3 sunny housekeeping rooms, 223 3rd. Call 216 3rd st. 2-15-4t

Fine cottage for rent, near Nevin. Water included, $20.00 per month. Inquire 424 2nd St. 2 12 6t

New Singer Sewing Machines, $2 a month. Second hand sell $4 and up. 913 Macdonald. Phone 1101. 2-12-tf

$6.00 per month; two room house in Wall's Second Addition. G. H. Stokes. 2202 Macdonald ave. Phone Richmond 780. feb11-tf

FOR RENT—7 room house on Fifth St., $21.50 month; some furniture for sale. Inquire 454 Fifth Street. 2-10-6t

FOR RENT—House Modern, 7-rooms, hot and cold water, $30, water included. Richards & Stringer. Real estate, rentals. 915 Macdonald Ave. 2-9 tf.

FOR RENT—FLATS. Upper flat, 4 rooms, modern, $18 per month. Free light and water, 5th, near Bissell. Byrn, 911 Macdonald. 2-9-1m

FOR RENT — 5-room, modern house, 710 Seventh St., $18 per month, water free. Apply 562 6th St. 2-9-6t

FOR RENT—New 3-room cottage, partly furnished, $10.00. 789 11th street.

APARTMENTS FOR RENT

Fully furnished 2-room apartment; steam heat. All modern conveniecnes. Yager apartmenth, 16th and Macdonald. 2-15-2

The Evans Apartments—1 sunny apartment; modern in every way; close in; 824 Nevin ave., Phone 516-W. feb11-6t

FOR RENT—Furnished apartment 3 rooms, modern. Water free. Apply 516 10th St. 2-10-6t

FOR RENT—3 and 4 room apartments, steam heat and hot and cold water; close to car line; rent $15 to $20; modern, new and all conveniences; (tennis court). Apply to J. B. Rose, 2207 Macdonald ave., telephone 444. May 29 tf

REAL ESTATE FOR SALE

FOR SALE—New high-grade furniture of 3 rooms at 1-2 cost if bought at once. 435 1-2 8th St. 2-10-6t

FOR SALE—By owner. 2 cor. lots 35 & 36, blk. 6, Brown-Andrade No. 3 Tract. Will sacrifice as I am leaving Calif. Address J. E. Spence, Maricopa, Calif., Box 634. Feb 8 1mo

FOR SALE—Lot 11, Blk. 46, Eleventh and Bissell Avenue. Price $1050. Address 319 Crescent Ave., Long Beach. Jan 22 1mo

HOUSE and two lots in fine location to trade for vacant lots. Address Box 184, Richmond, Cal. ju8tf

HORSES BOARDED

HORSES boarded $18 per mo., with delivery; with hay only, $15 per mo.; stable and feed, without care, $10 per mo. Sanitary Stables, Box D, Record-Herald. Jan151moff

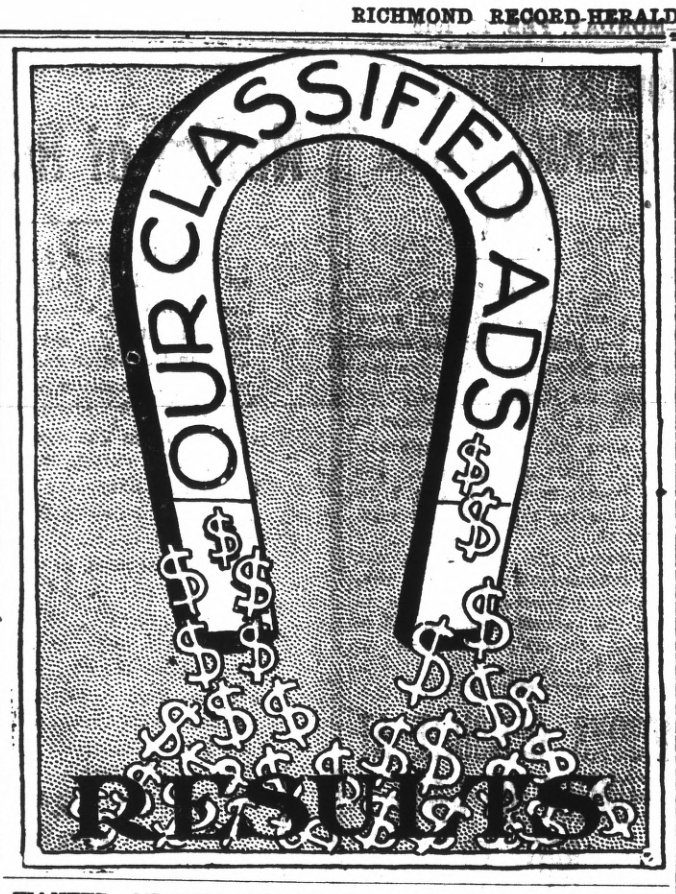

WANTED—MISCELLANEOUS

THE W. C. T. U. of Richmond would like to assist any girl that needs help who will either write or come to see Mrs. G. Wallin, 684 Fifteenth St., Richmond. 2-12-tf

WANTED—A class of children, ages from seven to nine, for piano; class instructions, terms reasonable. Apply Wednesdays, 233 14th St. Jan 19 tf

WANTED—A class of ten young ladies for lessons on Ukulele; class instructions, terms very reasonable. Apply Wednesdays 233 14th St. Jan 19 tf

WANTED—Room and board with a private family in Richmond for boy of 8 years old, so as to enable him to have school facilities; week ends he would be at home. Write MRS. W. H. HAMILTON, R. D. 1, box 36B, West Berkeley, Cal.

EXCHANGES

WANTED—Good city property to exchange for ranch. I have choicest ranch property in different localities. M. J. Kelly, 1202 Macdonald ave. 2-12-tf

I will take close in improved or vacant lots as first payment on 20 or more acres of the best irrigated land in Cal. $140.00 per acre. Eight years' time on the balance. Box G. 2-9-6t

ROOMS AND BOARD

The Civic Center Hotel can accommodate a few more people with rooms and table board, 2229 Macdonald ave. 2-12-tf

SEVERAL Fine rooms with board. Good location. Walking distance to bank, postoffice, library and theatre. 256 6th St. 2-10-6t

The Richelieu Hotel, 1714 Macdonald avenue; good home cooking with light, airy rooms; $7 per week; meals 25 cents. feb11-1mo

HOTELS

Light airy rooms, free baths, telephones. Hotel service. Meals a la carte, $10 up. Imperial Hotel, 5th & Macdonald. 2-3-tf-1mo

FRENCH DRY CLEANING

French Dry Cleaners, 128 Macdonald Ave., phone Richmond 183, Cleaners, Dyers, Hatters. Work called for and delivered. feb10-tf

FARM LAND

COUNTRY SECTIONAL MAPS, showing vacant Government Land, $2.50, any county. Very Plain. Easy to select your choice. Booklet, circulars, free. Write Joseph Clark, Sacramento. 2-12-6

AUTOMOBILES

Kershner & Conn, 332 7th St., Richmond agents Overland cars. Supplies, repairs, gasoline. Fireproof garage. Phone Richmond 841. Overland mechanics. feb9-tf

AUTOMOBILE PAINTING

Fine automobile painting. Let me re-paint your auto and make it look like new. Will add 50 per cent to its value and appearance. J. A. Hackett, 318 Fourth St. Machines called for. 2-12-1mo tf

FLORISTS AND DECORATORS

Wedding decorations, choice cut flowers. Union Floral Co., 2224 Macdonald Ave., Phone 962. J. Edward Cook. Mgr. 2-12-1mo tf

SALESMEN WANTED

Live Salesmen for this territory. Make $25 to $40 per week. Call C. D. Stokes, Apt. 3, Raymond Apartments, between 5 and 7 p. m., Phone Richmond 851. feb11-1mo

FOR SALE

Baby carriage, new, good condition, reasonable price. Phone Richmond 849W, or call 644 22nd St. Feb 12 3t

ROOMS FOR RENT

Modern rooms, most up-to-date place in Pt. Richmond. Monthly, $8 up. You'll like the Eagle, 141 Washington ave. 2-15-1m

2 nicely furnished rooms, sunny, comfortable. Bath, phone and all modern conveniences, 325 Bissell. 2-12-6t

WOULD YOU BE WELL WITHOUT DRUGS OR SURGERY?

I have an infallable method for the treatment of nervous and chronic diseases. My way is nature's way. Suitably applied Naturopathy is the greatest remedy of all times.

Baths and Massage. Spinal manipulation.

J. T. WORK, Naturopath
1108 Macdonald Ave. Phone 835

THE TIME IS AT HAND THE NEW DAY DAWNS

"He That Sat Upon the Throne Said, Behold, I Make All Things New."

Night of Sin Is Passing—Morning Has Come—Awake From Nocturnal Hallucinations—Evidences That the Day Is Here—God's Blessings Increase Discontent—Humanity About to Learn a Great Lesson Respecting Fallen Condition—Result Glorious.

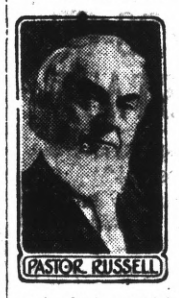
PASTOR RUSSELL

Buffalo, N. Y., Feb. 14.—Pastor Russell preached here today on the text, "At the name of Jesus every knee shall bow and every tongue confess, to the glory of God."—Philippians 2:10, 11.

The speaker referred to the Six Great Days of a thousand years each, during which the world is experiencing a reign of Sin and Death. Physicians, physical and moral, have been unable to effect a cure. God alone is able to roll away the curse which He imposed and to give mankind instead His blessing.

In the past we have been so intent on following our own sectarian schemes and theories that we have neglected the proper study of the Bible, the Pastor holds. Indeed, not until our day has such a study been possible for the masses. Only now have they the Word of God in their possession in convenient form, and only now is education so general as to permit all to read and study the Divine promises.

The creeds of the Dark Ages dinned into our ears the message of the curse, and distorted it into a message of eternal misery, whereas the Scriptures declare that "the wages of sin is death"—not eternal torment. But now Bible students are arousing from their sleep and finding that they have long suffered from nocturnal hallucinations. The true Message of God's Word is spreading, and with it go increase of faith, joy, peace and godliness.

Meaning of Modern Improvements, Etc.

The speaker called attention to the wonderful inventions which make ours the most remarkable period of the world's history, and to the progress made in the culture of flowers and fruit, to the results of irrigation, etc. Soon the necessity of arduous labor and sweat of face for daily bread will be ended, and the increasing leisure, comforts and conveniences will permit every man to be a nobleman.

The Bible alone, he declared, explains why all these changes have come so suddenly upon us. It tells us the meaning of the reign of Sin and Death which mankind has undergone—that our sorrows, aches and pains, our weaknesses mental, moral and physical, are the results of sin—Father Adam's sin, entailed upon us by the laws of heredity. Then, to our astonishment, it shows us that the curse is to be rolled away and a Divine blessing to come to the world; and that, as a beginning of this change, Jesus came into the world and died, "the Just for the unjust," to cancel the death penalty upon them, and to give them an opportunity to return to the perfection which Adam lost when he sinned.

Chronologically we are already forty years into the Great Seventh Day, or Thousand-Year Sabbath, during which the Divine blessing is to come to the world. This explains the blessings coming to mankind increasingly. This progress will continue throughout the Day of Messiah's Kingdom, bringing blessings not only to the living, but to the dead; for "all that are in their graves shall hear the voice of the Son of God and come forth." All of Adam's posterity must be given a fair opportunity to come into harmony with the Creator and to gain everlasting life. Only by personal, wilful sin can any one's blessings be turned into the second curse of God—the Second Death.

Mankind Not Ready For Blessings.

The Pastor then demonstrated that God purposes that before Messiah's Kingdom is established, humanity shall learn a great lesson respecting their own fallen condition. Instead of being happier because of the favors coming upon the world, mankind are more discontented than ever before. The Scriptures show that this discontent will culminate in a short, sharp period of terrible anarchy, from which the world will be rescued by the establishment of Messiah's Kingdom.

None shall have the opportunity of erroneously supposing that God's blessings, coming to unregenerate hearts, will make them thankful and happy. A new heart is necessary to real happiness. If God had permitted the light and blessings of our day a thousand years ago, then the discontent of humanity would have culminated in anarchy a thousand years ago—and before the Divinely arranged time for the establishment of the Kingdom.

As we come gradually to realize that we are living in the dawn of the long-promised Sabbath Day of earth, when the curse of death shall roll away, it gives us new interest in all of life's affairs. The knowledge makes life worth living. All who have entered into this blessing should hasten to acknowledge the Creator and to consecrate their lives to His service.

THESE PAINTERS CARRY LIABILITY INSURANCE

ZEB KNOTT
Sherwin-Williams Paints, Stains and Varnishes
All Grades of Wall Paper
Painting and Paper-Hanging
All Work Quaranteed
319 North Seventh Street

Phone Richmond 823
A. BRUNNER
PAINTING, PAPERHANGING AND TINTING
WALL PAPER, PAINTS, OILS AND VARNISHES
1310 Macdonald Avenue

E. A. MARSHALL
HOUSE AND SIGN PAINTER
Paper Hanging and Decorating
Phones 154-W, 954
SHOP 265 TENTH STREET

How About This

No need to pay the old time high prices for shoe repairing. The Goodyear Shoe Factory and Repair Shop at 1222 Macdonald avenue does the very best work at the very lowest prices.

List of Prices:

For Men, Half Soles and Heels, sewed with Goodyear Machinery $1.00
For Ladies—Half Soles .... .60
For Boys—Half Soles .... .50
For Children—Half Soles .. .40
Rubber heels .....40 and .50
Leather Heels—Men's ... .30
Ladies Turned Half Soles .. .80
Leather Heels—Ladies .. .25

Free shine with each repairing job. A specialty made of shines for ladies' shoes.

New shoes made to order.

BARBIKAS BROS. Proprietors

SPRING REDUCTIONS IN LADIES' SUITS TO ORDER

All $60.00 Suits now..$45.00
All $50.00 Suits now $35.00
All $40.00 Suits now $30.00
All $35.00 Suits now $25.00

Written guarantee of suits with every garment. Satisfaction or money refunded. These reductions include all the new 1915 designs from our up-to-date style books.

IMPERIAL LADIES' TAILORING CO.
611 Fourteenth St. OAKLAND

AUTOMOBILES FOR HIRE
Miles Standish Automobile Co.
Phone Richmond 628
325-327 22nd St.

Ladies Spring Suits
Are Best Selected Now
Richmond's leading ladies' tailor offers all that is vogue in material, style and workmanship. We will esteem it a favor to have you call now.
Prices Twenty to Fifty Dollars
B. SCHMIDT
1110 MACDONALD AVE.
Richmond Tailor for Men and Women

Come and Hear the Cable-Nelson Player
Artistic and Musical
... NONE BETTER ...
E. P. LaSelle
822 Sixth St. Next to P. O.

MEATS
CHOICE STALL FED BEEF
Fresh Fish — Fine Pork Sausage
Lilly Market & Sausage Factory
7th & Barrett Ave., Phone Rich 587

ATTORNEYS-AT-LAW
W. F. FREUDENBERG
Attorney-at-Law
605-607 Postoffice Bldg.
Phone 242 - - Richmond, Cal.

ODELL & HALL
Attorneys-at-Law
First National Bank Building
Phone 80 Richmond, Cal.

C. A. CLARK
Attorney-at-Law
Corner Richmond and Washington Avenues, Point Richmond, Cal.
Phone Richmond 434

J. E. RODGERS
Attorney-at-Law
Martinez - - - California

PHYSICIANS AND SURGEONS
W. E. CUNNINGHAM, M. D.
PHYSICIAN & SURGEON
Office: 607 Macdonald Ave
Residence: Alvarado & Barrett Ave.
Phones: Office Richmond 100.
Res. Richmond 245.

BERT CURRY
UNDERTAKER—EMBALMER
Parlors—27 Park Place
Service Day or Night
Day and Night Phone 439

J. G. CLARK & CO.
Funeral Director & Embalmer
Calls Answered Day or Night.
Elegantly Fitted Chapel; Auto Ambulance Service; Lady Assistant for women and children.
Tel. day or night 598. 265 4th

E. B. SMALLWOOD
Undertaker—Embalmer
DEPUTY CORONER
727 Macdonald Avenue
Phone Richmond 113

CLARK'S
Auto Ambulance
DAY OR NIGHT
265 4th St. Phone 598

Fairview Hotel
Opened under new management
Everything new and modern. Hot and cold water in all rooms. Home cooking. Rates reasonable.
2133 Macdonald Ave. Phone Richmond 671

Chop Suey Restaurant
JUST OPENED AT
1822 MACDONALD AVENUE
Chinese Dishes Served Day and Night. Everything First-Class

FOR TIRED FOLKS
No medicine compares with that taken from nature's medicine chest.
GIER'S TONIC PORT
Contains port wine, pepsin and iron. It makes rich, red blood, gives appetite, makes you "feel good." Ask your druggist for it.
THEO. GIER WINE CO.
561-563 18th Street Oakland, Cal

Have Your Suit Cleaned and Pressed
BLACK'S
PARISIAN DYE WORKS
Cleaning, Pressing and Dyeing
We Call and Deliver Phone 723

RICHMOND LUMBER CO.
Victor W. Brown, Mgr.
BUILDING MATERIALS OF ALL KINDS
Office and Yards at the S. P. Depot
Phone Richmond 49

MONEY LOANED
Working people on terms and rates that honest people can afford to pay; get money when you need it and pay when you can in small weekly or monthly payments. Loans on Pianos, furniture, etc., Incomes, judgments, rents, wages, etc., purchased.
D. D. DRAKE
Room 1, Sixth St. and Macdonald
Post Office Bldg., Richmond

DOCTORS FOR MEN
Everything is PRIVATE and CONFIDENTIAL. No extra charges are made for medicines. Consultation free. Est. 25 years.
DR. T. H. HALL
707 Broadway, upstairs, near 7th St.
Oakland, Cal.

FARMS

$600.00 cash, eight years on balance. Good soil, good water supply for irrigation, close to town, in the great San Joaquin Valley. This is without a doubt the most liberal proposition of this kind ever offered.

Planting time will soon be here.

NOW is the time to buy.

Come in and talk it over.

YES, I can trade your house and lot for a farm; have 50 farms for exchange right now.

Indications are that 1915 will be a banner year for California.

An abundance of rain insures bumper crops and good prices for all farm products are prophesied.

Get in now before the price of good land gets beyond your reach. See me today.

A. C. KERLEY
City and Country Real Estate
1202 Macdonald Avenue
Phone 632
Richmond California

City Property

40-foot lots, improvements free; $50.00 or more down, balance to suit.

5-room house, 2 lots, garage, flowers, lawn and trees. $3,000. Terms.

2 lots. Lot 50x100, 1-2 block from Macdonald avenue. Rents for $50.00 per month. $5,500. Your own terms.

20-room house, 5 baths, lot 80x100. Price, $6,000 on terms.

Renting
Insurance

FARMS

Alfalfa to Oranges

You can grow anything on this land.

I can show you the finest Peach, Fig or Olive orchards in the state on this land, or I can show you the best stand for Alfalfa and the finest Vineyards.

It's worth your time and fare. Takes just one day for the trip.

You middle aged man! What are you going to do when you reach the age limit?

What would be more encouraging than to know you could spend your declining years in peace and comfort on one of California's ideal farms?

If you want to talk it over with me in the evening, call Richmond 615W.

IF KIDNEYS AND BLADDER BOTHER

Take a glass of Salts to flush out your Kidneys and neutralize irritating acids.

Kidney and Bladder weakness result from uric acid, says a noted authority. The kidneys filter this acid from the blood and pass it on to the bladder, where it often remains to irritate and inflame, causing a burning, scalding sensation, or setting up an irritation at the neck of the bladder, obliging you to seek relief two or three times during the night. The sufferer is in constant dread, the water passes sometimes with a scalding sensation and is very profuse; again, there is difficulty in avoiding it.

Bladder weakness, most folks call it, because they can't control urination. While it is extremely annoying and sometimes very painful, this is really one of the most simple ailments to overcome. Get about four ounces of Jad Salts from your pharmacy and take a tablespoonful in a glass of water before breakfast, continue this for two or three days. This will neutralize the acids in the urine so it no longer is a source of irritation to the bladder and urinary organs which then act normally again.

Jad Salts is inexpense, harmless, and is made from the acid of grapes and lemon juice, combined with lithia, and is used by thousands of folks who are subject to urinary disorders caused by uric acid irritation. Jad Salts is splendid for kidneys and causes no bad effects whatever.

Here you have a pleasant, effervescent lithia-water drink, which quickly relieves bladder trouble.

—advt.

RICHMOND ROLLER RINK

GRAND OPENING TO BE HELD ON SATURDAY, FEB. 13.

The skating public will be delighted to know that the Richmond Rink will be open for the season tonight, Saturday, Feb. 13. The skating surface has been renewed and is now the finest in the county. An entire new program of music has been ordered. The Richmond Rink will be opened under the strictest rules and regulations, so that every skater will have the maximum of pleasure with no objectionable features, and the Richmond Rink will only allow the use of skating surface to those who will conform to the Richmond Rink regulations. The Richmond Rink will be a popular place during the coming season, as it cannot be denied that roller skating is one of the finest sports known. Come to the Richmond Rink tonight.

2-13-1t

CALIFORNIA TOWEL SUPPLY CO.

Towel service furnished offices barbers and bars. We supply coats and aprons. We furnish the supply —you use it. Cheaper than buying your own. Branch office, Record-Herald building, telephone 70. Telephone your order and the man will call on you.

"TIZ" FOR ACHING, SORE, TIRED FEET

Good-bye sore feet, burning feet, swollen feet, sweaty feet, smelling feet, tired feet.

Good-bye corns, callouses, bunions and raw spots. No more shoe tightness, no more limping with pain or drawing up your face in agony. "TIZ" is magical, acts right off. "TIZ" draws out all the poisonous exudations which puff up the feet. Use "TIZ" and forget your foot misery. Ah! how comfortable your feet feel. Get a 25 cent box of "TIZ" now at any druggist or department store. Don't suffer. Have good feet, glad feet, feet that never swell, never hurt, never get tired. A year's foot comfort guaranteed or money refunded.

NO HEADACHE OR NEURALGIA PAIN

Get a 10 cent package of Dr. James' Headache Powders and don't suffer.

When your head aches you simply must have relief or you will go wild. It's needless to suffer when you can take a remedy like Dr. James' Headache Powders and relieve the pain and neuralgia at once. Send someone to the drug store now for a dime package of Dr. James' Headache Powders. Don't suffer! In a few moments you will feel the headache gone—no more neuralgia pain.

Scene From the Goose Girl at the Richmond Today and Tomorrow.

BELGIAN WAR PICTURES AT RICHMOND

A bill extraordinary is offered for the Richmond theatre today and tomorrow. Headed by the actual motion pictures of the Belgian war in four reels a nine-reel show will be staged. These Belgian war pictures were gathered by the Chicago Tribune under an agreement with the Belgian government and are authentic. They show actual battles and scenes of war and wreck and ruin that will never be forgotten. The pictures come here from the Cort theatre in San Francisco where the admission price was 25 cents. One half of the profits of the pictures goes to the Belgian relief fund.

Nearly 100,000 people have read the great book, "The Goose Girl." This story that reads with all of the lustre and romance of the days of old has been filmed with charming Marguerite Clark in the title role. It is the story of a stolen princess who after being raised by gypsies, wins the love of a king and is finally wedded after many desperate adventures and after overcoming terrible obstacles. A Keystone comedy rounds out the bill.

REMAINS OF LATE PAUL GLASER LAID TO REST

The funeral of Paul Glaser, the pioneer building contractor of this city who died at his home at 213 South Thirteenth street on Saturday morning was held from the family home this afternoon at which time the Rev. Guy A. White of the First Presbyterian church conducted the services.

Pallbearers for the funeral were chosen from among many of the leading business men of this city. Interment took place in Sunset View cemetery.

There are ols plenty of wrecks not on the sea or the railroads.

Subscribe for the Record-Herald.

DRINK HOT TEA FOR A BAD COLD

Get a small package of Hamburg Breast Tea, or as the German folks call it, "Hamburger Brust Thee," at any pharmacy. Take a tablespoonful of the tea, put a cup of boiling water upon it, pour through a sieve and drink a teacup full at any time during the day or before retiring. It is the most effective way to break a cold and cure grip, as it opens the pores of the skin, relieving congestion. Also loosens the bowels, thus driving a cold from the system.

Try it the next time you suffer from a cold or the grip. It is inexpensive and entirely vegetable, therefore safe and harmless.

RUB BACKACHE AND LUMBAGO RIGHT OUT

Rub Pain and Stiffness away with a small bottle of old honest St. Jacobs Oil

When your back is sore and lame or lumbago, sciatica or rheumatism has you stiffened up, don't suffer! Get a 25 cent bottle of old, honest "St. Jacobs Oil" at any drug store, pour a little in your hand and rub it right into the pain or ache, and by the time you count fifty, the soreness and lameness is gone.

Don't stay crippled! This soothing, penetrating oil needs to be used only once. It takes the ache and pain right out of your back and ends the misery. It is magical, yet absolutely harmless and doesn't burn the skin.

Nothing else stops lumbago, sciatica and lame back misery so promptly!

TRANSFERS OF REAL ESTATE

Instruments Recorded February 2nd.

DEEDS

John R. Nystrom, Harry Ells and Maybelle Ells to E. F. Beck—Lots 14 15 blk 9 Cerritos ad., $10.

East Richmond Heights Land Co. to Henry Webber and Margaret Webber—Lot 9 blk 31 East Richmond Boulevard, $10.

Thomas Lamson and Blanche Lamson to August Reusche, Jr., George A. Putnam and Guy Putnam—Lot 6 map Putnams Realty Cos Reusche Ranch sub, containing 8.44 acres, $10.

A. Reusch, Jr., Ida Reusch, G. A. Putnam, Grace Putnam and Guy Putnam to Thomas Lason and Blanche Lamson—Lot 24 Putnam Realty Cos Reusche Ranch sub containing 3.08 acres.

R. J. McMullin to Joseph Kavigne and Jennie Lavigne—Recon trust deed lots 17 18 19 except W 40 ft lot 19 blk 18 Alta Punta Tract.

Gilbert Galoeca to A. E. Morelli —Lots 4 5 blk 10 Richmond Pullman Pueblo Tract.

Owners Realty Co. to Vido Pazin —Lots 30 31 blk D Richmond Pullman tract, $10.

Raffelo Parenti to Angela Parenti —Gift deed des tracts sec 25 T 1 N R 2 E containing 10 acres also 19.26 acres.

Pt. Richmond Canal & Land Co. to James Vandiveer — Agreement $550. Lots 10 11 blk 17 Canal sub assignment.

James Vandeveer to Geo. W. McPherson—Assignment.

George W. McPherson to Wernse & Ingram—Assignment.

American Steelite Powder Co. to John Ramezzano—Lot 29 21 blk C. Richmond Tract, $10.

John Henry Olsson to Mary Halsey, H. L. Rixford and Gerald Halsey —Trust deed $120. Lots 17 18 blk 7, Emeric subdivision.

Greater Berkeley Land Co. to Sam J. Blumen—Lots 22 23 blk 27 North Berkeley Terrace, $10.

Robert Butler to Raleigh Butler—Lots 46 47 blk D Pullman Pk tract, $10.

Wilmarth Austin, Anna Austin, Clara Wittenmyer, W. H. Austin, Helen Smith to Frank Austin—Deed of trust to correct deed 213 D 305 in town of Martinez.

Frank Austin and Christine Austin to Port Costa Water Co.—Lot 8 blk 1 Austin Tract, addition to twn Martinez, $10.

Frank Rattan and Carrie Rattan to H. C. Glass and Myrtle Glass—Lt 2 blk 23 additional survey town of Martinez, $10.

MORTGAGES

Thomas Lamson and Blanche Lamson to Guy L. Putnam—Two notes $90. Lot 24 map Putnam Realty Cos Reusche Ranch sub containing 3.03 acres. 1st note principal $40 time 30 days rate 8%; second note principal $50, time 1 year, rate 8%.

Charles D. Rhodes and Gertrude H. Rhodes to Bank of Martinez — Por Russell ranch known as B con 145.01 acres, also land lying W lot B, containing .55 of an acre, also land E lot B containing 1.41 acs. Principal $500, time 1 year, rate 7%.

H. C. Glass and Myrtle Glass to First National Bank of Contra Costa Co at Martinez—Lot 2 blk 23 additional survey town Martinez. Principal $2125, 1 day, 7%.

RELEASES

R. B. Ayer to Richmond Annex Land Co.—Par rel lot 10 blk 38 lot 4 blk 43, lots 14 15 blk 79, lots 39 40 blk 80, Richmond annex.

Leo F. Tormey to J. J. McNamara —Par rel blks 64 65 orig sur town Martinez, N 1-2 lots 5 6 7 8 blk 52 orig survey town Martinez, also W 12 1-2 feet of S 1-2 lot 5 blk 52.

Bank of Martinez to Christine A. Austin—Par rel mtg lot 8 blk 1, Austin tract, Martinez.

MISCELLAENOUS

C. H. Brown, M. J. Fitzgerald and C. L. Swartout to Herbert Henry—Assgt patent right to use etc, glare shields for vehicles, $10.

BOWLERS CONTEST FOR SUPREMACY IN LOCAL ALLEY

Bowling enthusiasts were given quite a treat at the Seventh street alleys last evening when the second big game between the Bertillon hatters and the Richmonds was staged in which the latter team managed to romp away with the evening's battle by a score of eight pins. The score being: Bertillon hatters, 2707, while that for the Richmond team was 2715.

Following the big contest the Daily Independents and Calwas rolled a rattling slam-bang game in which the Independents managed to vanquish their rivals by a score of 2257 to 2237.

MASONS OFFICIATE AT FUNERAL OF LATE BROTHER

The members of McKinley lodge of Masons officiated at the funeral services held over the remains of the late Edward Robert Down who passed away at the family residence at 439 Tenth street on Saturday morning.

The services were conducted at the undertaking chapel of E. B. Smallwood on Macdonald avenue following which interment took place at Sunset View cemetery. The deceased was a pioneer of this city and is survived by a wife and daughter.

It is only in the story books that they live happily ever after.

Next to an argument, an investigation is the most futile thing.

To this one the funniest word in the English language is dogma.

It is this sinner's notion that no boy evangelist will ever save him.

SANTA FE TIME TABLE

Eastward Trains Leave Richmond February 7, 1915:

No.	Leaves	
12—	7:55am	—Bakersfield Local.
22—	9:55am	—Chicago Tourist.
32—	2:56pm	—Fresno Local .
16—	4:22pm	—"Angel" L.A. & S.D.
42—	6:13pm	—Stockton Local.
2—	9:10pm	—Chicago Flyer.
4—	12:55am	—Chicago "Calif. Ltd."

Westward Trains (Toward San Francisco) Leave Richmond Feb. 7, 1915

No.	Leave	From
21—	6:50am	—Chicago.
15—	8:45am	—S.D. and L.A.
41—	10:18am	—Stockton.
31—	1:58pm	—Fresno.
9—	5:02pm	—Chicago.
5—	5:49pm	—Bakersfield.
3—	9:07pm	—Chicago (Calif. Ltd).

THE EUROPEAN WAR IN BIBLE PROPHECY.

Undreamed of passions have burst forth, devouring the lands that patient hands have beautified and made fertile, and centuries have stocked with art treasures. To the entire world the war has come as a complete surprise because they have not read our book (660 pages—cloth) telling that just such conditions would exist, only to be followed by the still greater devastation of anarchy. The first edition came from the press in 1897.

Of vaster interest and importance is its promise of better things in store for this earth, when the wrath of nations has run its course. Send thirty-four cents in stamps (with this coupon) to cover postage, to The Temple, No. 26 W. 63rd St., New York City, and receive a copy promptly.

"Let Mayer Do It" if you want your old suit made like new. Ring up Phone 452 Cleaning, Dyeing, Repairing or Pressing. Work called for and delivered. Mayer's American Cleaning Works, 1116 Macdonald ave. —Advt

Ask your Dry Goods Merchant for American Stamps, he will get them if you want them. advt

Special Attention

TO BUSINESS CHANCES.

CAN EXCHANGE RICHMOND PROPERTY FOR FARM LAND. HAVE SOME GOOD FARMS.

921 MACDONALD AVENUE.

Notice of Receiver's Sale

Notice is hereby given, that in pursuance of an order of sale, issued out of the Superior Court of the County of Contra Costa, State of California, Department No. 1, on the 1st day of February, 1915, in the action entitled, K. A. Winter, plaintiff, vs. W. H. Hamilton, defendant, I, the undersigned, Receiver, duly appointed by said Court, in said cause, will, on Tuesday, the 23rd day of February, 1915, at 11 o'clock, in the forenoon of said day, on the Wilkie Ranch, situated on San Pablo Creek, about five miles east from the City of Richmond, County of Contra Costa, State of California, sell, at public auction, to the highest bidder, for cash in United States Gold Coin of America, the following personal property, to-wit:

275 hogs, more or less, three horses, one wagon, one set of harness, and a leasehold estate to 29 acres of land, known as the Wilkie Rancho, situated on San Pablo Creek, about five (5) miles east from the City of Richmond, in Contra Costa County, said State of California.

Dated: February 8, 1915.

John Schelbert

Receiver.

A High-Class

Restricted residence Tract, where you have a pretty view and a reserved district is a known fact to be the class of property to buy. Such is

Arlington Terrace

Large lots. All street work free. Only $500 and up. Easy Terms.

Hall & Dexter, General Agents

278 4th St., Johnston Bldg.

New Bungalow

Built by California Home Building Co.

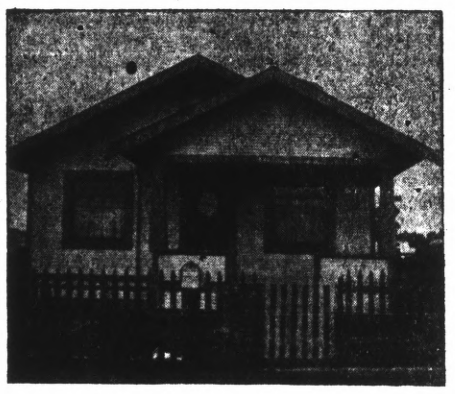

This very substantially built 4-room bungalow, containing all modern conveniences, and being artistically finished on the inside, has just been completed by the California Home Building Company. It is located on 31st St., near Cutting Boulevard, Richmond. It was built for L. Perini, a mining man from Carson City, Nevada, who, with his wife, is now occupying the new home.

The Latest Type Gas Ranges

Enamel Finish With Aluminized Steel Ovens---Easily Cleaned--Don't Rust.

See Them On Display at Your Dealers

Pacific Gas and Electric Co.

709 Macdonald Ave. Phone Richmond 531

SUMMONS

IN THE SUPERIOR COURT OF THE COUNTY OF CONTRA COSTA, STATE OF CALIFORNIA.

Harry E. Rhodes, Plaintiff, vs. Pearl Lucile Rhodes, Defendant. No. 5972. Action brought in the Superior Court of the County of Contra Costa, State of California, and the complaint filed in the office of the Clerk of Said County of Contra Costa.

The people of the State of California send Greeting to Pearl Lucile Rhodes, Defendant.

You are hereby directed to appear and answer the Complaint in an action entitled as above brought against you in the Superior Court of the County of Contra Costa, State of California, within ten days after the service on you of this Summons—if served within this county; or within thirty days if served elsewhere.

And you are hereby notified that unless you appear and answer as above required, the said Plaintiff will take judgment against you for any money or damages demanded in the Complaint, as arising upon contract or will apply to the Court for any other relief demanded in the Complaint.

Given under my hand and the seal of the Superior Court of the County of Contra Costa, State of California, this 8th day of January A. D. 1915.

(Seal) J. H. WELLS, Clerk,
By G. T. BARKLEY, Deputy Clerk.
CLARE D. HORNER,
Mechanics Bank Building, Richmond, California, Attorney for Plaintiff.

Jan. 25; Feb. 1 8 15 22; Mar 1 8 15 22 29.

RICHMOND THEATER

Turner & Dahnken Circuit

TONIGHT'S PROGRAM

Who Starred in "The Three of Us," in In Four Parts.

Also a Special Two-Reel Production—CHAS CHAPLIN in "HIS PREHISTORIC PAST" A Scream.

THIS THEATRE IS EQUIPPED WITH AN ELECTRIC HEATING SYSTEM

Housewife!

How to earn $25 a week in case of sickness.

CALL UP

Richards & Stringer

PHONE 738 915 Macdonald Ave.

The Auto-Oiled Aermotor Windmill

WITH DUPLICATE GEARS RUNNING IN OIL

Oiled Once Each Year

This windmill is an absolute new departure, combining all the latest devices. No dust, no rust, no dirty grease, needs no attention or care. Runs very light.

E. E. GROW, 318 14th Street, sole Richmond Agent. Phone 244 W.

VIOLIN STUDIO

Martha Woods

Phone 372 Richmond, Cal.

Macdonald Avenue and 15th Street

COAL

DRAYAGE AND STORAGE

PILLOW BROS.

705 Macdonald Ave. Phone 91

FASHION POINTS FOR CLEVER PLANNERS

NEW YORK, Feb. 15.—One's winter clothes are apt to seem a bit shabby at this season, when social doings make greatest demands upon all smart attire, yet it seems an extravagance to buy new things that may look out of date by Spring.

Keeping informed of the general trend of advancement fashions, and buying conservatively, it is quite possible to do exceptionally well with early shopping, giving a smart appearance now and fits one for the sudden change to warmer weather which catches so many people in shabby left-overs.

Evening gowns and many coats show a high waist line, bodices fit close about the bust, skirts are very wide and circular, or of modest width with pleats and panel effects to suggest long lines. Nothing is good style that is unbecoming to the wearer, but one has to get a little used to new lines to like them.

Trig Outlines.

All fashion designers seem to produce models for slender willowy figures, and as considerable number of attractive women can not qualify in this class, it is necessary to secure trig outlines by careful attention to the garments worn beneath the dress. If these are up-to-date in shape and style and carefully fitted to suit each individual, even a woman of considerable development can attain the correct fashion outline.

Materials.

In wools for suits, coat dresses and separate skirts, coverts in their characteristic tans and putty colorings; serges of fine weave especially the types known as Gabardines, broadcloths, and a few novelty weaves are all a safe choice. Checks and plaids especially the small green and blue styles will be smartly worn and are especially youthful in effect.

satins and failles in both plain and printed styles promise excellent vogue, and the all satin waist is certainly gaining considerably with the smartly attired. Taffetas of soft finish are first favorites for dressy day or evening gowns, and for use in combination with a number of grenadine weaves that assume a very lacey look made up over colored linings.

Cotton and Silk Mixtures.

Cotton and silk mixtures are more smartly used in advance showings than ever before, for both waists and dresses. Many of these make the prettiest sort of dance frocks, and closely resemble imported gowns of white chiffon printed with tiny flowers, with straight skirts tulled in at the raised waist line, the rather tight girdle bodice made elaborate with fancy patterns done in half inch quilled ribbon, and narrow lace. The same sort of trimming ornaments the skirt from foot to knee height. It sounds overdone to trim a figured material in this fashion, but the result is most attractive, suggesting a Watteau Shepherdess.

Old Trimmings Revived.

Tom Thumb fringes, satin cordings, bindings and pipings, braids on a Galoon order, and every quirk possible to be given to self-trimmings of dress material are seen in fashionable new model gowns. Tucks, and folds that produce a tucked effect on skirts, are reckoned very smart especially on taffeta and linen frocks.

A Vassar Get-up.

A "Vassar" rig in rose color and gray, has the skirt of fine gray serge, and the coat of rose color rough woolen material, soft and rather shaggy in weave, closes with grey buttons and has the collar and cuffs of the gray serge.

Another advanced model suit is developed in natural pongee silk of heavy quality. The coat ending just at the hip, has a yoke effect, and below this the material is laid in inch wide side pleats, held in place by a loosely adjusted belt of the material. The skirt has a tunic effect at the hips of matching side pleats, and front and back finished panel fashion.

Linen and serge models very similar in type are shown in pongee, and white colorings. One suit of white serge has a lot of buttons on the coat in ivory and color tones.

FANNIE FIELD.

6323—6349

McCall Designs

MILK, BUTTER, CREAM

ONCE A CUSTOMER ALWAYS A CUSTOMER

GOLDEN GATE CREAMERY

220 Richmond Ave. Phone 198

COAL

Johnston & Braine

400 Macdonald Ave. Phone 262

UNCLAIMED LETTERS

List of advertised letters for the week ending February 13, 1915:

Albright, Jack.
Arrowsmith, Mrs. C. E.
Clarizio, P.
Corosovitch, S.
Costa, Baziio.
Drennan, Mrs. J.
Fianono, J.
Griffiths, Mrs. and Mr.
Hand, Mrs. T. L.
Hein, Miss Margaret.
Kildoon, Mrs. Rebecca.
Landrus, H. C.
McClaren. H. J.
McDonald, Mr.
Moore, Miss C.
Nadolski, Adam.
Nelson, Paulus.
Nunn, Tamelia.
Odgers, Mrs. C.
Oliver, Mr. and Mrs.
Ryan, Jack.
Scheibner and Hodson.
Schultz, Mr. E.
Snavely, C. B.
Thatcher, Tony.
Trawb, Miss Hattie.
Wilson, Mrs. Hellena H.

Foreign:

Deane, Joseph.
Gustafson, Victor.
Malcolm, Mrs. R.

In calling for above letters, please say "advertised."

S. F. JENKINS, P. M.

A RICHMOND REPORT

Fully Corroborated and Easily Investigated.

Do you need a good kidney medicine. Then read the reports in these very columns of Richmond persons cured or benefited with Doan's Kidney Pills. You won't have to go far to find out if they are true. This Richmond case is an example. Others will follow.

"I am positive of the merit of Doan's Kidney Pills," says Mrs. B. S. Kirkpatrick, of 660 Third Street, Richmond. "I have known of them for a long time and another of my family has used them with great success. Doan's Kidney Pills have brought more benefit than any other kidney remedy ever did. They rid the one who took them of distressing kidney ills."

Price 50¢, at all dealers. Don't simply ask for a kidney remedy—get Doan's Kidney Pills—the same that Mrs. Kirkpatrick recommends. Foster-Milburn Co., Props., Buffalo, N. Y. advt.

TWO LITTLE SIGNS

Here are two little signs that indicate that your eyes need attention: (1) Lights seem less bright. (2) Eyes tire after reading. Why not have your eyes examined today by Dr. C. R. Blake, 704 Macdonald Ave., at 7th, Richmond, Cal., Hours 1 to 4 & 7 to 8 P. M.

Dr. Woodruff, Osteopath. Office 704 Macdonald Ave., Phone 794. 2-12-1m

The most progressive merchants give the American Stamps. advt

DELINQUENT TAX LIST

—OF THE—

CITY OF RICHMOND

FOR THE FISCAL YEAR BEGINNING JULY 1, 1914, AND ENDING JUNE 30, 1915.

STATE OF CALIFORNIA,
County of Contra Costa,
City of Richmond—ss.

By virtue of and in accordance with the provisions of Ordinance No. 232 of the City of Richmond, providing for the assessment, levy and collection of taxes in and for the City of Richmond, and according to law, in such cases made and provided, in front of the City Hall, also called the Nicholl Building, in said City of Richmond, at No. 210 Washington Avenue, I, the Tax Collector of the City of Richmond, County of Contra Costa, State of California, on THURSDAY, the 25th day of February, 1915, between the hours of 10 o'clock a. m. and 3 o'clock p. m. of said day, to wit: Commencing at the hour of 11 o'clock a. m. of said day, the day and hour designated by said ordinance and myself, will sell to any person who will take the least quantity of land, or in case an undivided interest is assessed, then the smallest portion of the interest so assessed, and pay the taxes and costs due, including 50 cents (50¢) for the duplicate certificate of sale for each lot, piece or tract of land, separately assessed and described, but in case there is no purchaser in good faith for the same, as provided in said ordinance on the first day that the property is offered for sale, then when the property is offered thereafter for sale, and there is no purchaser in good faith for the same, the whole amount of the property assessed for which there is no bid, will be struck off to the City of Richmond and the duplicate certificate will be delivered to the City Auditor and filed by him in his office, and that if any purchaser at said sale does not pay the taxes, costs and purchase price before 10 o'clock a. m. of the following day, then the property will be again offered and sold on the next sale day; that if any person shall refuse to make payment for any of said property so advertised for sale and purchased by him or her at said sale as so required, then said person or persons so offending shall not be permitted to buy again during said sale.

The following abbreviations when used in this list are to be construed as follows: $ for dollar or dollars; n for north or northerly; s for south or southerly; e for east or easterly; w for west or westerly; nw for northwesterly; sw for southwesterly; ne for northeasterly; and se for southeasterly; Mt. D. B. M. for Mt. Diablo Base and Meridian; frac for fraction or fractions; amd for amended; ½ for one-half; ft. for feet; no. for number; ¢ for cents; cor. for corner; st. for street; ave. for avenue; th for thence; imp. for improvements; sub. for subdivision; mtg. int. for mortgage interest; add. for addition; co. for company; poss. for possession; sec. for section; blk for block; lt for lot; col. for collection; adv for advertising; pen. for penalty; mtg. for mortgage; int. for interest; T. for township; amt. for amount; R. for range; bldg. for building; assn. for association; Pt. for Point; Cal. for California.

NICHOLL SUBDIVISION TOWN OF RICHMOND.

No. 25. Sarah F. Brannon, lt 8, blk C, Nicholl Subdivision Town of Richmond; taxes $5.50; pen at 15 per cent 83¢; cost of col 83¢; adv 50¢; total $7.66.

No. 76. Daniel Barton, N. W. portion of lt 1, blk F, Nicholl Subdivision Town of Richmond; taxes $3.58; pen at 15 per cent 54¢; cost of col 54¢; adv 50¢; total $5.16.

No. 80. H. J. Curry, lt 6, blk F, Nicholl Subdivision Town of Richmond; taxes $12.48; pen at 15 per cent $1.87; cost of col $1.87; adv 50¢; total $16.72.

No. 87. P. R. Milnes, et al, lt 14, blk F, Nicholl Subdivision Town of Richmond; taxes $2.75; pen at 15 per cent 41¢; cost of col 41¢; adv 50¢; total $4.07.

No. 160. J. C. Feudner, lt 6, blk K, Nicholl Subdivision Town of Richmond; taxes $2.42; pen at 15 per cent 36¢; cost of col 36¢; adv 50¢; total $3.64.

TOWN OF EAST RICHMOND.

No. 195. A. R. Pertsch, et al., lts 4 and 5, blk P, Town of East Richmond; taxes $2.75; pen at 15 per cent 41¢; cost of col 41¢; adv 50¢; total $4.07.

No. 231. Edward Burke, lt 10, blk T, Town of East Richmond; taxes $2.75; pen at 15 per cent 41¢; cost of col 41¢; adv 50¢; total $4.07.

No. 243. Belmira Silva, lt 5, blk X, Town of East Richmond; taxes $3.19; pen at 15 per cent 48¢; cost of col 48¢; adv 50¢; total $4.65.

RICHMOND TERRACE TRACT.

No. 257. Burt S. Fogle, lts 9 and 10, blk 18, Richmond Terrace Tract; taxes $2.20; pen at 15 per cent 33¢; cost of col 33¢; adv 50¢, total $3.36.

BAY SHORE TRACT.

No. 11229. G. H. Benson, lt 9, blk 6, Bay Shore Tract; taxes $2.80; pen at 15 per cent 42¢; cost of col 42¢; adv 50¢; total $4.14.

No. 305. Albina Weinstein, lt 22, blk 7, Bay Shore Tract; taxes $2.80; pen at 15 per cent 42¢; cost of col 42¢; adv 50¢; total $4.14.

TOWN OF RICHMOND 3rd ADDITION.

No. 445. Alfred A. Higgins, lt 11, blk 17, Town of Richmond 3rd Addition; taxes $8.25; pen at 15 per cent $1.24; cost of col $1.24; adv 50¢; total $11.23.

No. 451. C. A. Bateman, lts 6 and 7, blk 18, Town of Richmond 3rd Addition; taxes $4.18; pen at 15 per cent 63¢; cost of col 63¢; adv 50¢; total $5.94.

No. 454. Assets Realization Co., lt 10, blk 19, Town of Richmond 3rd Addition; taxes $9.35; pen at 15 per cent $1.40; cost of col $1.40; adv 50¢; total $12.65.

No. 463. Tony C. Lino, lt 21, blk 19, Town of Richmond 3rd Addition; taxes $2.42; pen at 15 per cent 36¢; cost of col 36¢; adv 50¢; total $3.64.

No. 466. Daniel Cox, lt 24, blk 19, Town of Richmond 3rd Addition; taxes $2.75; pen at 15 per cent 41¢; cost of col 41¢; adv 50¢; total $4.07.

No. 482. Frank Castleberg, lt 12, blk 21, Town of Richmond 3rd Addition; taxes $5.50; pen at 15 per cent 83¢; cost of col 83¢; adv 50¢; total $7.66.

No. 485. Daniel Cox, lt 15, blk 21, Town of Richmond 3rd Addition; taxes $5.50; pen at 15 per cent 83¢; cost of col 83¢; adv 50¢; total $7.66.

No. 487. Ira M. Cobe, lts 1 and 2, blk 22, Town of Richmond 3rd Addition; taxes $6.88; pen at 15 per cent $1.03; cost of col $1.03; adv 50¢; total $9.44.

No. 497. S. Auslend, lts 14, 15 and 16, blk 22, Town of Richmond 3rd Addition; taxes $8.25; pen at 15 per cent $1.24; cost of col $1.24; adv 50¢; total $11.23.

No. 502. A. K. Rihn and Etta Ayers, lt 23, blk 22, Town of Richmond 3rd Addition, taxes $2.75; pen at 15 per cent 41¢; cost of col 41¢; adv 50¢; total $4.07.

No. 509. F. Reichert & J. B. McKenzie, lt 4, blk 23, Town of Richmond 3rd Addition; taxes $2.75; pen at 15 per cent 41¢; cost of col 41¢; adv 50¢; total $4.07.

No. 510. Mary Madden, lt 5, blk 23, Town of Richmond 3rd Addition; taxes $2.75; pen at 15 per cent 41¢; cost of col 41¢; adv 50¢; total $4.07.

No. 511. V. A. Floyd, lt 6, blk 23, Town of Richmond 3rd Addition; taxes $2.75; pen at 15 per cent 41¢; cost of col 41¢; adv 50¢; total $4.07.

No. 514. Luellen Griffith, lt 10, blk 23, Town of Richmond 3rd Addition; taxes $6.16; pen at 15 per cent 92¢; cost of col 92¢; adv 50¢; total $8.50.

TOWN OF RICHMOND 4th ADDITION.

No. 536. P. R. Milnes, lt 3, blk 26, Town of Richmond 4th Addition; taxes $2.75; pen at 15 per cent 41¢; cost of col 41¢; adv 50¢; total $4.07.

No. 537. L. P. Wheelock & L. L. Howe, lt 4, blk 26, Town of Richmond 4th Addition; taxes $2.75; pen at 15 per cent 41¢; cost of col 41¢; adv 50¢; total $4.07.

No. 541. E. J. Talbott, lt 9, blk 26, Town of Richmond 4th Addition; taxes $2.75; pen at 15 per cent 41¢; cost of col 41¢; adv 50¢; total $4.07.

No. 558. L. P. Wheelock & L. L. Howe, lt 7, blk 28, Town of Richmond 4th Addition; taxes $2.75; pen at 15 per cent 41¢; cost of col 41¢; adv 50¢; total $4.07.

No. 565. Flora A. Noble, lt 7, blk 29, Town of Richmond 4th Addition; taxes $3.41; pen at 15 per cent 51¢; cost of col 51¢; adv 50¢; total $4.93.

No. 580. Daniel Cox, lt 2, blk 33, Town of Richmond 4th Addition; taxes $2.09; pen at 15 per cent 31¢; cost of col 31¢; adv 50¢; total $3.21.

No. 584. B. F. Kruse, lt 1, blk 35, Town of Richmond 4th Addition; taxes $4.12; pen at 15 per cent 62¢; cost of col 62¢; adv 50¢; total $5.86.

No. 591. Daniel Cox, lts 1 and 2, blk 36, Town of Richmond 4th Addition; taxes $7.54; pen at 15 per cent $1.13; cost of col $1.13; adv 50¢; total $10.30.

BAY VIEW TRACT.

No. 621. H. R. Watkins, lt 1, blk 49, Bay View Tract; taxes $3.41; pen at 15 per cent 51¢; cost of col 51¢; adv 50¢; total $4.93.

No. 634. Leo. F. Tormey, lt 7, blk 50, Bay View Tract; taxes $10.45; pen at 15 per cent $1.57; cost of col $1.57; adv 50¢; total $14.09.

No. 716. Daniel Cox, lt 8, blk 61, Bay View Tract; taxes $2.09; pen at 15 per cent 31¢; cost of col 31¢; adv 50¢; total $3.21.

No. 721. Sarah L. Pedrich, lt 6, blk 62, Bay View Tract; taxes $1.37; pen at 15 per cent 21¢; cost of col 21¢; adv 50¢; total $2.29.

No. 754. R. J. Toomey, lt 6, blk 65, Bay View Tract; taxes $1.65; pen at 15 per cent 25¢; cost of col 25¢; adv 50¢; total $2.65.

No. 816. H. S. Damerell, lt 24, blk 69, Bay View Tract, taxes $1.65; pen at 15 per cent 25¢; cost of col 25¢; adv 50¢; total $2.65.

No. 835. Sam W. Cheyney, lt 8, blk 71, Bay View Tract; taxes $6.60; pen at 15 per cent 99¢; cost of col 99¢; adv 50¢; total $9.08.

No. 876. E. F. Bierworth, lt 24, blk 74, Bay View Tract; taxes $1.37; pen at 15 per cent 21¢; cost of col 21¢; adv 50¢; total $2.29.

CANAL SUBDIVISION.

No. 897. J. T. Woods, lt 25, blk 1, Canal Subdivision; taxes $4.40; pen at 15 per cent 66¢; cost of col 66¢; adv 50¢; total $6.22.

No. 898. Fred A. Crook, lt 17, blk 2, Canal Subdivision; taxes $1.10; pen at 15 per cent 17¢; cost of col 17¢; adv 50¢; total $1.94.

No. 903. Chrispy Magee, lt 13, blk 3, Canal Subdivision; taxes $1.10; pen at 15 per cent 17¢; cost of col 17¢; adv 50¢; total $1.94.

No. 933. F. A. Bristol, lts 18 and 19, blk 8, Canal Subdivision; taxes $9.90; pen at 15 per cent $1.49; cost of col $1.49; adv 50¢; total $13.38.

No. 959. F. A. Bristol, lts 7 and 8, blk 20, Canal Subdivision; taxes $2.20; pen at 15 per cent 33¢; cost of col 33¢; adv 50¢; total $3.36.

No. 962. P. Mondat, lt 13, blk 21, Canal Subdivision; taxes $1.10; pen at 15 per cent 17¢; cost of col 17¢; adv 50¢; total $1.94.

No. 967. R. O. Rigg, lt 30, blk 21, Canal Subdivision; taxes $1.10; pen at 15 per cent 17¢; cost of col 17¢; adv 50¢; total $1.94.

No. 968. P. Mondat, lt 32, blk 21, Canal Subdivision; taxes $1.10; pen at 15 per cent 17¢; cost of col 17¢; adv 50¢; total $1.94.

No. 978. H. A. Steinberg, lts 34 and 35, blk 22, Canal Subdivision; taxes $2.20; pen at 15 per cent 33¢; cost of col 33¢; adv 50¢; total $3.36.

No. 990. Leon B. Cazet, lt 11, blk 30, Canal Subdivision; taxes $1.10; pen at 15 per cent 17¢; cost of col 17¢; adv 50¢; total $1.94.

No. 991. Leon B. Cazet, lt 16, blk 30, Canal Subdivision; taxes $1.10; pen at 15 per cent 17¢; cost of col 17¢; adv 50¢; total $1.94.

No. 998. Alice Jasper, lt 32, blk 31, Canal Subdivision; taxes $1.10; pen at 15 per cent 17¢; cost of col 17¢; adv 50¢; total $1.94.

No. 1018. Saijiro Yano, lt 25, blk 41, Canal Subdivision; taxes $1.10; pen at 15 per cent 17¢; cost of col 17¢; adv 50¢; total $1.94.

MARINE VIEW TERRACE.

No. 1020. Mrs. Laura J. West, lt 6, blk 4, Marine View Terrace; taxes 33¢; pen at 15 per cent 5¢; cost of col 5¢; adv 50¢; total 93¢.

No. 1021. B. Bernardi, lts 24 and 25, blk 5, Marine View Terrace; taxes 66¢; pen at 15 per cent 10¢; cost of col 10¢; adv 50¢; total $1.36.

TOWN OF SANTA FE.

No. 1031. Elisa Capurro, lt 10, blk 1, Town of Santa Fe; taxes $3.30; pen at 15 per cent 50¢; cost of col 50¢; adv 50¢; total $4.80.

No. 1067. Mission Home & Loan Association, lt 6, blk 3, Town of Santa Fe, taxes $9.35; pen at 15 per cent $1.40; cost of col $1.40; adv 50¢; total $12.65.

No. 1068. Mission Home & Loan Association, lt 7, blk 3, Town of Santa Fe; taxes $9.35; pen at 15 per cent $1.40; cost of col $1.40; adv 50¢; total $12.65

No. 1069. Jenette Dustheimer, lt 8, blk 3, Town of Santa Fe; taxes $10.45; pen at 15 per cent $1.57; cost of col $1.57; adv 50¢; total $14.09.

No. 1070. J. O'Rourke, lt 9, blk 3, Town of Santa Fe; taxes $3.30; pen at 15 per cent 50¢; cost of col 50¢; adv 50¢; total $4.80.

No. 1073. W. P. Sheppard, lt 12, blk 3, Town of Santa Fe; taxes $2.75; pen at 15 per cent 41¢; cost of col 41¢; adv 50¢; total $4.07.

No. 1075. Harriet E. Hawes, lt 15, blk 3, Town of Santa Fe; taxes $2.75; pen at 15 per cent 41¢; cost of col 41¢; adv 50¢; total $4.07.

No. 1093. Martin T. Rourke, lt commencing at point N. line of Cutting Boulevard 50 ft E. from 1st Street; thence E. 25 ft N. 82 ft, W. 25 ft and S. 82 ft, blk 4, Town of Santa Fe; taxes $4.40; pen at 15 per cent 66¢; cost of col 66¢; adv 50¢; total $6.22.

No. 1107. J. S. Blackie, lt 2, blk 7, Town of Santa Fe; taxes $2.75; pen at 15 per cent 41¢; cost of col 41¢; adv 50¢; total $4.07.

No. 1156. P. R. Milnes, et al., lt 12, blk 9, Town of Santa Fe; taxes $3.30; pen at 15 per cent 50¢; cost of col 50¢; adv 50¢; total $4.80.

No. 1159. Margaret H. Fairchild, lt 19 blk 9, Town of Santa Fe; taxes $3.30; pen at 15 per cent 50¢; cost of col 50¢; adv 50¢; total $4.80.

No. 1161. N. B. Fogarty, lts 21 and 22, blk 9, Town of Santa Fe; taxes $7.15; pen at 15 per cent $1.07; cost of col $1.07; adv 50¢; total $9.79.

No. 1210. A. Lentz, lts 27 and 28, blk 11, Town of Santa Fe; taxes $5.94; pen at 15 per cent 89¢; cost of col 89¢; adv 50¢; total $8.22.

No. 1226. Mary A. Gregory, lts 17 and 18, blk 12, Town of Santa Fe; taxes $22.22; pen at 15 per cent $3.33; cost of col $3.33; adv 50¢; total $29.38.

No. 1245. Toyo Kabayaski, lts 18 and 19, blk 14, Town of Santa Fe; taxes $5.28; pen at 15 per cent 79¢; cost of col 79¢; adv 50¢; total $7.36.

No. 1293. P. R. Milnes, et al., lt 26, blk 19, Town of Santa Fe; taxes $2.64; pen at 15 per cent 40¢; cost of col 40¢; adv 50¢; total $3.94.

No. 1308. C. A. Miller, lt 28, blk 20, Town of Santa Fe; taxes $2.97; pen at 15 per cent 45¢; cost of col 45¢; adv 50¢; total $4.37.

No. 1332. Martin Shaw, lt 33, blk 21, Town of Santa Fe; taxes $9.35; pen at 15 per cent $1.40; cost of col $1.40; adv 50¢; total $12.65.

No. 1350. Daniel Barton, lts 30-31, blk 22, Town of Santa Fe; taxes $14.30; pen at 15 per cent $2.15; cost of col $2.15; adv 50¢; total $19.10.

No. 1371. Annie Fredenberg, lts 37-38, blk 23, Town of Santa Fe; taxes $5.94; pen at 15 per cent 89¢; cost of col 89¢; adv 50¢; total $8.22.

No. 1376. C. A. Miller, lt 5, blk 24, Town of Santa Fe; taxes $2.97; pen at 15 per cent 45¢; cost of col 45¢; adv 50¢; total $4.37.

No. 1436. Geo. W. T. O'Neil, lts 21-22, blk 31, Town of Santa Fe; taxes $5.94; pen at 15 per cent 89¢; cost of col 89¢; adv 50¢; total $8.22.

No. 1461. G. Davi, lt 33, blk 32, Town of Santa Fe; taxes $2.97; pen at 15 per cent 45¢; cost of col 45¢; adv 50¢; total $4.37.

No. 1470. F. W. Combellick, lts 10-11, blk 33, Town of Santa Fe; taxes $15.40; pen at 15 per cent $2.31; cost of col $2.31; adv 50¢; total $20.52.

No. 1512. G. Davi, lt 27, blk 35, Town of Santa Fe; taxes $2.97; pen at 15 per cent 45¢; cost of col 45¢; adv 50¢; total $4.37.

No. 1536. E. A. McClellan, lt 15, blk 37, Town of Santa Fe; taxes $2.64; pen at 15 per cent 40¢; cost of col 40¢; adv 50¢; total $3.94.

No. 1555. John Couzens, lt 16, blk 39, Town of Santa Fe; taxes $1.98; pen at 15 per cent 30¢; cost of col 30¢; adv 50¢; total $3.08.

No. 1613. Mary Silva, et al., lts 14-15, blk 44, Town of Santa Fe; taxes $6.60; pen at 15 per cent 99¢; cost of col 99¢; adv 50¢; total $9.08.

No. 1616. Geo. H. Colter, lt 22, blk 44, Town of Santa Fe; taxes $3.30; pen at 15 per cent 50¢; cost of col 50¢; adv 50¢; total $4.80.

No. 1685. Katherina Hook, lt 54, blk A, Town of Santa Fe; taxes $6.05; pen at 15 per cent 91¢; cost of col 91¢; adv 50¢; total $8.37.

No. 1691. T. W. Stone, lts 70-71, blk A, Town of Santa Fe; taxes $7.70; pen at 15 per cent $1.16; cost of col $1.16; adv 50¢; total $10.52.

NYSTROMS ADDITION.

No. 1768. A. Muntz, lts 18-19-20, blk 3, Nystroms Addition; taxes $7.59; pen at 15 per cent $1.14; cost of col $1.14; adv 50¢; total $10.37.

No. 1781. Jaichi Mayeda, lts 18-19, blk 4, Nystroms Addition; taxes $4.29; pen at 15 per cent 64¢; cost of col 64¢; adv 50¢; total $6.07.

No. 1860. G. C. Dallamore, lts 14-15, blk 14, Nystroms Addition; taxes $9.90; pen at 15 per cent $1.49; cost of col $1.49; adv 50¢; total $13.38.

No. 1886. R. J. Krivanek, lts 19-20, blk 18, Nystroms Addition; taxes $3.63; pen at 15 per cent 54¢; cost of col 54¢; adv 50¢; total $5.21.

GRIFFINS & WATROUS ADDITION.

No. 1910. C. F. Jarrett, lt 5, blk 1, Griffins & Watrous Addition; taxes $1.65; pen at 15 per cent 25¢; cost of col 25¢; adv 50¢; total $2.65.

No. 1931. Mrs. Irene Smith, lt 34, blk 5, Griffins & Watrous Addition; taxes $1.65; pen at 15 per cent 25¢; cost of col 25¢; adv 50¢; total $2.65.

No. 2012. P. O'Neil, lt 22, blk 13, Griffins & Watrous Addition; taxes $1.98; pen at 15 per cent 30¢; cost of col 30¢; adv 50¢; total $3.08.

HERMANS ADDITION.

No. 2073. S. W. McMichael, lt 12, blk 1, Hermans Addition; taxes $1.65; pen at 15 per cent 25¢; cost of col 25¢; adv 50¢; total $2.65.

No. 2126. E. F. Royce, lt 20, blk 3, Hermans Addition; taxes $3.30; pen at 15 per cent 50¢; cost of col 50¢; adv 50¢; total $4.80.

No. 2195. Martha E. Cowgill, lt 35, blk 20, Hermans Addition; taxes $1.65; pen at 15 per cent 25¢; cost of col 25¢; adv 50¢; total $2.65.

No. 2205. Kirby J. Floyd, lts 12-13, blk 21, Hermans Addition; taxes $11.00; pen at 15 per cent $1.65; cost of col $1.65; adv 50¢; total $14.80.

No. 2208. Sarah Childs, lts 16-17, blk 21, Hermans Addition; taxes $3.30; pen at 15 per cent 50¢; cost of col 50¢; adv 50¢; total $4.80.

No. 2230. E. B. Childs, lts 21-22, blk 22, Hermans Addition; taxes $3.30; pen at 15 per cent 50¢; cost of col 50¢; adv 50¢; total $4.80.

No. 2245. C. N. Paterson, S. 75 ft of lt 4, blk 24, por. of lt 33, blk 24; being a small tract 25x25 ft adjoining lt 4, blk 24, on south, Hermans Addition; taxes $1.65; pen at 15 per cent 25¢; cost of col 25¢; adv 50¢; total $2.65.

No. 2259. N. J. Lowther, lt 28, blk 24, Hermans Addition; taxes $1.65; pen at 15 per cent 25¢; cost of col 25¢; adv 50¢; total $2.65.

No. 2288. Thos. Dunleavy, lts 20-21, blk 26, Hermans Addition; taxes $3.30; pen at 15 per cent 50¢; cost of col 50¢; adv 50¢; total $4.80.

No. 2300. Geo. W. Johnson, lt 4, blk 27, Hermans Addition; taxes $3.30; per at 15 per cent 50¢; cost of col 50¢; adv 50¢; total $4.80.

No. 2311. Sarah Childs, lts 21-22, blk 27 Hermans Addition; taxes $3.30; pen at 15 per cent 50¢; cost of col 50¢; adv 50¢; total $4.80.

No. 2316. E. B. Childs, lts 29-30-31, blk 27, Hermans Addition; taxes $4.95; per at 15 per cent 74¢; cost of col 74¢; adv 50¢; total $6.93.

MEEKERS ADDITION.

No. 2355. L. J. Sherman, lt 1, blk 7, Meekers Addition; taxes $1.93; pen at 15 per cent 29¢; cost of col 29¢; adv 50¢; total $3.01.

No. 2363. Bert Puceridio, lt 13, blk 7, Meekers Addition; taxes $1.65; pen at 15 per cent 25¢; cost of col 25¢; adv 50¢; total $2.65.

No. 2388. Bert Puceridio, lts 28-29-30, blk 8, Meekers Addition; taxes $4.95; pen at 15 per cent 74¢; cost of col 74¢; adv 50¢; total $6.93.

No. 2402. John Mathews, lt 31, blk 9, Meekers Addition; taxes $1.65; pen at 15 per cent 25¢; cost of col 25¢; adv 50¢; total $2.65.

No. 2441. Eugene Joyaux, lts 3-4, blk 14, Meekers Addition; taxes $3.30; pen at 15 per cent 50¢; cost of col 50¢; adv 50¢; total $4.80.

No. 2486. R. L. Yarbrough, lts 3-4, blk 18, Meekers Addition; taxes $3.30; pen at 15 per cent 50¢; cost of col 50¢; adv 50¢; total $4.80.

No. 2502. Jas. McEvoy, lt 5, blk 19, Meekers Addition; taxes $1.65; pen at 15 per cent 25¢; cost of col 25¢; adv 50¢; total $2.65.

No. 2539. B. N. Childs, lts 9-10, blk 29, Meekers Addition; taxes $3.30; pen at 15 per cent 50¢; cost of col 50¢; adv 50¢; total $4.80.

No. 2556. John Koch, lts 2-3, blk 30, Meekers Addition; taxes $3.30; pen at 15 per cent 50¢; cost of col 50¢; adv 50¢; total $4.80.

No. 2565. Rae & Jennie Cohan, lt 26, blk 30, Meekers Addition; taxes $1.93; pen at 15 per cent 29¢; cost of col 29¢; adv 50¢; total $3.01.

No. 2567. Mrs. K. G. Southworth, lts 28-29, blk 30, Meekers Addition; taxes $3.30; pen at 15 per cent 50¢; cost of col 50¢; adv 50¢; total $4.80.

No. 2569. B. N. Childs, lts 31 to 33, blk 30, Meekers Addition; taxes $4.95; pen at 15 per cent 74¢; cost of col 74¢; adv 50¢; total $6.93.

No. 2573. Meeker Co., lt 2, blk 31, Meekers Addition; taxes $1.65; pen at 15 per cent 25¢; cost of col 25¢; adv 50¢; total $2.65.

No. 2642. Venus C. Raglan, lt 26, blk 36, Meekers Addition; taxes $1.65; pen at 15 per cent 25¢; cost of col 25¢; adv 50¢; total $2.65.

No 2675. John Mathews, lt 7, blk 38, Meekers Addition; taxes $1.65; pen at 15 per cent 25¢; cost of col 25¢; adv 50¢; total $2.65.

No 2681. G. W. Deniston, lts 16-17, blk 38, Meekers Addition; taxes $3.30; pen at 15 per cent 50¢; cost of col 50¢; adv 50¢; total $4.80.

CITY OF RICHMOND TRACT.

No. 2785. Wm. Bauer, lt 38, blk 5, City of Richmond Tract; taxes $2.95; pen at 15 per cent 45¢; cost of col 58¢; adv 50¢; total $3.91.

No. 2839. Isabelle Johnson, lts 39-40-41, blk 7, City of Richmond Tract; taxes $12.54; pen at 15 per cent $1.88; cost of col $1.88; adv 50¢; total $16.80.

No. 2861. Lucinda J. Brewer, lt 32, blk 8, City of Richmond Tract; taxes $9.63; pen at 15 per cent $1.44; cost of col $1.44; adv 50¢; total $13.01.

No. 2905. Thos. E. Carter, lts 33-34, blk 10, City of Richmond Tract; taxes $12.76; pen at 15 per cent $1.91; cost of col $1.91; adv 50¢; total $17.08.

No. 2991. Annie M. Higgins, lts 25-26-27, blk 14, City of Richmond Tract; taxes $20.79; pen at 15 per cent $3.12; cost of col $3.12; adv 50¢; total $27.53.

No. 3141. Henry M. Stearns, lt 20, blk 21, City of Richmond Tract; taxes $10.72; pen at 15 per cent $1.61; cost of col $1.61; adv 50¢; total $14.44.

No. 3153. John H. Berry, lt 35, blk 11, City of Richmond Tract; taxes $9.63; pen at 15 per cent $1.44; cost of col $1.44; adv 50¢; total $13.01.

No. 3160. Patrick Kearney, lts 2-3, blk 22, City of Richmond Tract; taxes $6.05; pen at 15 per cent 91¢; cost of col 91¢; adv 50¢; total $8.37.

No. 3204. W. O. Miles, lt 5, blk 24, City of Richmond Tract; taxes $4.18; pen at 15 per cent 63¢; cost of col 63¢; adv 50¢; total $5.94.

No. 3235. Agnes Trammell, lt 21, blk 25, City of Richmond Tract; taxes $4.18; pen at 15 per cent 63¢; cost of col 63¢; adv 50¢; total $5.94.

No. 3246. Sadie Shehady, lt 40, blk 25, City of Richmond Tract; taxes $9.68; pen at 15 per cent $1.45; cost of col $1.45; adv 50¢; total $13.08.

No. 3281. F. M. & Laura B. Crampton, lt 7, blk 27, City of Richmond Tract; taxes $3.03; pen at 15 per cent 45¢; cost of col 45¢; adv 50¢; total $4.43.

No. 3295. J. T. Reel, lt 33, blk 27, City of Richmond Tract; taxes $2.47; pen at 15 per cent 37¢; cost of col 37¢; adv 50¢; total $3.71.

No. 3356. E. L. Gallagher, lts 31-32, blk 30, City of Richmond Tract; taxes $8.36; pen at 15 per cent $1.25; cost of col $1.25; adv 50¢; total $11.36.

No. 3400. H. J. Byrne & E. Crissie, lt 26, blk 32, City of Richmond Tract; taxes $3.03; pen at 15 per cent 45¢; cost of col 45¢; adv 50¢; total $4.43.

No. 3432. Wm. E. Wild, lts 1-2, blk 34, City of Richmond Tract; taxes $9.62; pen at 15 per cent $1.35; cost of col $1.35; adv 50¢; total $12.22.

No. 3506. Frederick Wahle, lt 7, blk 37, City of Richmond Tract; taxes $3.03; pen at 15 per cent 45¢; cost of col 45¢; adv 50¢; total $4.43.

No. 3512. Frank Llan, lts 16-17, blk 37, City of Richmond Tract; taxes $4.95; pen at 15 per cent 74¢; cost of col 74¢; adv 50¢; total $6.93.

No. 3544. Lillian C. Martin, lt 16, blk 39, City of Richmond Tract; taxes $35.75; pen at 15 per cent $5.36; cost of col $5.36; adv 50¢; total $46.97.

No. 3582. Hansford B. Griffith, lt 40, blk 41, City of Richmond Tract; taxes $3.03; pen at 15 per cent 45¢; cost of col 45¢; adv 50¢; total $4.43.

No. 3587. H. Truelsen, lts 12-13, blk 42, City of Richmond Tract; taxes $4.95; pen at 15 per cent 74¢; cost of col 74¢; adv 50¢; total $6.93.

No. 3589. Walter F. Everhart, lts 16-17, blk 42, City of Richmond Tract; taxes $4.95; pen at 15 per cent 74¢; cost of col 74¢; adv 50¢; total $6.93.

No. 3615. H. A. Presler, lt 36, blk 43, City of Richmond Tract; taxes $4.67; pen at 15 per cent 70¢; cost of col 70¢; adv 50¢; total $6.57.

No. 3649. Frank Bourns, lt 21, blk 45, City of Richmond Tract; taxes $4.18; pen at 15 per cent 63¢; cost of col 63¢; adv 50¢; total $5.94.

No. 3661. Daniel Barton, lts 1-2, blk 46, City of Richmond Tract; taxes $18.92; pen at 15 per cent $2.84; cost of col $2.84; adv 50¢; total $25.10.

No. 3669. Nellie A. Claver, lt 10, blk 46, City of Richmond Tract; taxes $4.67; pen at 15 per cent 70¢; cost of col 70¢; adv 50¢; total $6.57.

No. 3670. Bertha Johnson, lt 11, blk 46, City of Richmond Tract; taxes $3.03; pen at 15 per cent 45¢; cost of col 45¢; adv 50¢; total $4.43.

No. 3704. W. C. Reid, lt 36, blk 47, City of Richmond Tract; taxes $2.47; pen at 15 per cent 37¢; cost of col 37¢; adv 50¢; total $3.71.

No. 3795. F. G. Webb, lts 31-32-33, blk 51, City of Richmond Tract; taxes $17.32; pen at 15 per cent $2.60; cost of col $2.60; adv 50¢; total $23.02.

No. 3805. Watero Yamada, lts 2-3, blk 52, City of Richmond Tract; taxes $6.05; pen at 15 per cent 91¢; cost of col 91¢; adv 50¢; total $8.37.

No. 3809. Elizabeth Gerken, lt 12, blk 53, City of Richmond Tract; taxes $1.93; pen at 15 per cent 29¢; cost of col 29¢; adv 50¢; total $3.01.

No. 3816. M. Bauer, lt 3, blk 53, City of Richmond Tract; taxes $25.63; pen at 15 per cent $3.84; cost of col $3.84; adv 50¢; total $33.81.

No. 3872. Birdie Holmes, lt 17, blk 55, City of Richmond Tract; taxes $4.18; pen at 15 per cent 63¢; cost of col 63¢; adv 50¢; total $5.94.

No. 3873. Birdie Holmes, lt 18, blk 55, City of Richmond Tract; taxes $4.18; pen at 15 per cent 63¢; cost of col 63¢; adv 50¢; total $5.94.

No. 3910. John Beda, lts 39-40, blk 56, City of Richmond Tract; taxes $15.40; pen at 15 per cent $2.31; cost of col $2.31; adv 50¢; total $20.52.

No. 3924. Elizabeth Gerken, lt 34, blk 57, City of Richmond; taxes $1.93; pen at 15 per cent 29¢; cost of col 29¢; adv 50¢; total $3.01.

No. 4004. Bruce Lumber & Mill Co., lts 19-20, blk 61, City of Richmond Tract; taxes $14.30; pen at 15 per cent $2.15; cost of col $2.15; adv 50¢; total $19.10.

No. 4037. K. Doneto, lt 14, blk 63, City of Richmond Tract; taxes $3.03; pen at 15 per cent 45¢; cost of col 45¢; adv 50¢; total $4.43.

No. 4125. N. Dante & A. Franchi, lts 38 to 41, blk 66, City of Richmond Tract; taxes $12.10; pen at 15 per cent $1.82; cost of col $1.82; adv 50¢; total $16.24.

No. 4148. Mrs. B. A. Shortwell, lt 6, blk 69, City of Richmond Tract; taxes $3.63; pen at 15 per cent 54¢; cost of col 54¢; adv 50¢; total $5.21.

No. 4176. Tessie I. Shipman, lts 22-23, blk 70, City of Richmond Tract; taxes $11.11; pen at 15 per cent $1.67; cost of col $1.67; adv 50¢; total $14.95.

No. 4192. Louise M. Brown, lts 34-35, blk 70 City of Richmond Tract; taxes $12.76; pen at 15 per cent $1.91; cost of col $1.91; adv 50¢; total $17.08.

No. 4220. Richmond Land Co., lt 17, blk 72, City of Richmond Tract; taxes $1.81; pen at 15 per cent 27¢; cost of col 27¢; adv 50¢; total $2.85.

No. 4267. Lorenzo August, lt 27, blk 76, City of Richmond Tract; taxes $5.22; pen at 15 per cent 78¢; cost of col 78¢; adv 50¢; total $7.28.

No. 4291. Tessie I. Shipman, lt 2, blk 79, City of Richmond Tract; taxes $18.70; pen at 15 per cent $2.81; cost of col $2.81; adv 50¢; total $24.82.

No. 4300. Merad Ramon, lts 16-17, blk 79, City of Richmond Tract; taxes $8.36; pen at 15 per cent $1.25; cost of col $1.25; adv 50¢; total $11.36.

No. 4303. R. S. Jewell, lt 20, blk 79, City of Richmond Tract; taxes $4.18; pen at 15 per cent 63¢; cost of col 63¢; adv 50¢; total $5.94.

No. 4313. F. L. Dumont, lt 36, blk 79, City of Richmond Tract; taxes $4.18; pen at 15 per cent 63¢; cost of col 63¢; adv 50¢; total $5.94.

No. 4350. Stowell Land Co., lt 33, blk 81, City of Richmond Tract; taxes $1.54; pen at 15 per cent 23¢; cost of col 23¢; adv 50¢; total $2.50.

No. 4352. J. & P. Singh, lt 35, blk 81, City of Richmond Tract; taxes $1.54; pen at 15 per cent 23¢; cost of col 23¢; adv 50¢; total $2.50.

No. 4376. T. W. Stone, lts 29-30, blk 83, City of Richmond Tract; taxes $5.10; pen at 15 per cent 83¢; cost of col 83¢; adv 50¢; total $7.66.

No. 4378. Fiv Ung Sing, lt 33, blk 83, City of Richmond Tract; taxes $2.09; pen at 15 per cent 31¢; cost of col 31¢; adv 50¢; total $3.21.

No. 4397. Unknown Owner, entire blk 85, City of Richmond Tract; taxes $1.51; pen at 15 per cent 18¢; cost of col 18¢; adv 50¢; total $2.07.

No. 4413. T. W. Stone, lts 27-28, blk 86, City of Richmond Tract; taxes $5.11; pen at 15 per cent 77¢; cost of col 77¢; adv 50¢; total $7.15.

No. 4423. Ida Olds, lts 10-11, blk 87, City of Richmond Tract; taxes $7.48; pen at 15 per cent $1.12; cost of col $1.12; adv 50¢; total $10.22.

No. 4428. Ida Olds, lts 34-35, blk 87, City of Richmond Tract; taxes $3.08; pen at 15 per cent 46¢; cost of col 46¢; adv 50¢; total $4.50.

No. 4430. J. F. McCormick, lt 4, blk 88, City of Richmond Tract; taxes $1.81; pen at 15 per cent 27¢; cost of col 27¢; adv 50¢; total $2.85.

No. 4436. J. Ueno, lt 22, blk 88, City of Richmond Tract; taxes $1.54; pen at 15 per cent 23¢; cost of col 23¢; adv 50¢; total $2.50.

No. 4449. D. W. Stevens, lts 3-4, blk 94, City of Richmond Tract; taxes $4.95; pen at 15 per cent 74¢; cost of col 74¢; adv 50¢; total $6.93.

No. 4454. Patrick Harrison, lts 10-11, blk 94, City of Richmond Tract; taxes $3.63; pen at 15 per cent 54¢; cost of col 54¢, adv 50¢; total $5.21.

No. 4504. Estate of Aaron Kelly, lt 29, blk 97, City of Richmond Tract; taxes $2.47; pen at 15 per cent 37¢; cost of col 37¢; adv 50¢; total $3.71.

No. 4543. Walter M. Cary, lt 22, blk 99, City of Richmond Tract; taxes $3.63; pen at 15 per cent 54¢; cost of col 54¢; adv 50¢; total $5.21.

No. 4557. J. A. Jones, lt 14, blk 100, City of Richmond Tract; taxes $1.76; pen at 15 per cent 26¢; cost of col 26¢; adv 50¢; total $2.78.

No. 4582. Wm. McKendrick, lts 1-2, blk 102, City of Richmond Tract; taxes taxes $13.25; pen at 15 per cent $1.99; cost of col $1.99; adv 50¢; total $17.73.

No. 4610. E. L. Gallagher, lt 14, blk 103, City of Richmond Tract; taxes $3.63; pen at 15 per cent 54¢; cost of col 54¢; adv 50¢; total $5.21.

No. 4614. Edgar Lee, lt 19, blk 103, City of Richmond Tract; taxes $3.63; pen at 15 per cent 54¢; cost of col 54¢; adv 50¢; total $5.21.

No. 4655. Nels B. Nelson, lt 24, blk 106, City of Richmond Tract; taxes $3.03; pen at 15 per cent 45¢; cost of col 45¢; adv 50¢; total $4.43.

No. 4663. Chas. F. Lobecker, lt 3, blk 107, City of Richmond Tract; taxes $3.63; pen at 15 per cent 54¢; cost of col 54¢; adv 50¢; total $5.21.

No. 4664. Mable Coflin, lt 4, blk 107, City of Richmond Tract; taxes $3.63; pen at 15 per cent 54¢; cost of col 54¢; adv 50¢; total $5.21.

No. 4668. Mable Lobecker, lt 10, blk 107, City of Richmond Tract; taxes $3.03; pen at 15 per cent 45¢; cost of col 45¢; adv 50¢; total $4.43.

No. 4669. Catherine Thole, lt 11, blk 107, City of Richmond Tract; taxes $3.03; pen at 15 per cent 45¢; cost of col 45¢; adv 50¢; total $4.43.

No. 4870. Cal. Home Bldg. Co., lts 12-13, blk 107, City of Richmond Tract; taxes $6.05; pen at 15 per cent 91¢; cost of col 91¢; adv 50¢; total $8.37.

No. 4678. K. Sakata, lt 24, blk 107, City of Richmond Tract; taxes $3.03; pen at 15 per cent 45¢; cost of col 45¢; adv 50¢; total $4.43.

No. 4679. M. Fukuda, lt 25, blk 107, City of Richmond Tract; taxes $3.03; pen at 15 per cent 45¢; cost of col 45¢; adv 50¢; total $4.43.

No. 4771. Hattie Billingsley, lts 39-40, blk 110, City of Richmond Tract; taxes $7.26; pen at 15 per cent $1.09; cost of col $1.09; adv 50¢; total $9.94.

No. 4790. Walter M. Cary, lt 29, blk 111, City of Richmond Tract; taxes $3.03; pen at 15 per cent 45¢; cost of col 45¢; adv 50¢; total $4.43.

No 4806. Jose R. De Borba, lts 5-6-7, blk 113, City of Richmond Tract; taxes $12.37; pen at 15 per cent $1.86; cost of col $1.86; adv 50¢; total $16.59.

N. 4808. Mrs. M. L. Timmins, lt 10, blk 113, City of Richmond Tract; taxes $3.03; pen at 15 per cent 45¢; cost of col 45¢; adv 50¢; total $4.43.

No. 4813. Gum L. Jung, lts 16-17, blk 113, City of Richmond Tract; taxes $6.05; pen at 15 per cent 91¢; cost of col 91¢; adv 50¢; total $8.37.

No. 4842. Lillian E. Brown, lts 18-19, blk 114, City of Richmond Tract; taxes $6.05; pen at 15 per cent 91¢; cost of col 91¢; adv 50¢; total $8.37.

No. 4818. W. T. Sampson, lts 27-28, blk 114, City of Richmond Tract; taxes $6.05; pen at 15 per cent 91¢; cost of col 91¢; adv 50¢; total $8.37.

No. 4851. Mathew J. Ward, lt 31, blk 114, City of Richmond Tract; taxes $3.03; pen at 15 per cent 45¢; cost of col 45¢; adv 50¢; total $4.43.

No. 4856. Kartar Singh, lt 40, blk 114, City of Richmond Tract; taxes $3.63; pen at 15 per cent 54¢; cost of col 54¢; adv 50¢; total $5.21.

No. 4884. W. H. Conn, lt 5, blk 116, City of Richmond Tract; taxes $9.62; pen at 15 per cent $1.44; cost of col $1.44; adv 50¢; total $13.00.

No. 4944. Mary F. Brown, lts 19-20, blk 118, City of Richmond Tract; taxes $6.05; pen at 15 per cent 91¢; cost of col 91¢; adv 50¢; total $8.37.

No. 4947. Francis C. Paterson, et al, lt 23, blk 118, City of Richmond Tract; taxes $9.62; pen at 15 per cent $1.44; cost of col $1.44; adv 50¢; total $13.00.

No. 4982. Wm. Schafer, lts 2-3, blk 120, City of Richmond Tract; taxes $6.32; pen at 15 per cent 95¢; cost of col 95¢; adv 50¢; total $8.72.

No. 4985. Wm. Schafer, lts 7-8, blk 120, City of Richmond Tract; taxes $3.03; pen at 15 per cent 45¢; cost of col 45¢; adv 50¢; total $4.43.

No. 4987. Dave Jalumstein, lt 10, blk 120, City of Richmond Tract; taxes 66¢; pen at 15 per cent 10¢; cost of col 10¢; adv 50¢; total $1.36.

No. 4992. L. M. Harwood, lts 10-11, blk 121, City of Richmond Tract; taxes $6.05; pen at 15 per cent 91¢; cost of col 91¢; adv 50¢; total $8.37.

No. 5007. Chas. Kestle, lts 31-32, blk 121, City of Richmond Tract; taxes $7.42; pen at 15 per cent $1.11; cost of col $1.11; adv 50¢; total $10.14.

No. 5008. John Hawkes, lt 33, blk 121, City of Richmond Tract; taxes $3.03; pen at 15 per cent 45¢; cost of col 45¢; adv 50¢; total $4.43.

No. 5029. L. C. Gillan, lts 10-11, blk 123, City of Richmond Tract; taxes $6.05; pen at 15 per cent 91¢, cost of col 91¢; adv 50¢; total $8.37.

No. 5072. Margaret Fisher, lt 20, blk 124 City of Richmond Tract; taxes $3.03; pen at 15 per cent 45¢; cost of col 45¢; adv 50¢; total $4.43.

No. 5122. Ed. I. Smith, lt 25, blk 126, City of Richmond Tract; taxes $3.03; pen at 15 per cent 45¢; cost of col 45¢; adv 50¢; total $4.43.

No. 5133. Adolph Rosenthaul, lts 4-5, blk 127, City of Richmond Tract; taxes $6.05; pen at 15 per cent 91¢; cost of col 91¢; adv 50¢; total $8.37.

No. 5141. Yoshizo Sano, lt 20, blk 127, City of Richmond Tract; taxes $3.03; pen at 15 per cent 45¢; cost of col 45¢; adv 50¢; total $4.43.

No. 5155. A. Rosenthal, lt 5, blk 128, City of Richmond Tract; taxes $3.03; pen at 15 per cent 45¢; cost of col 45¢; adv 50¢; total $4.43.

No. 5261. Jose Trujillo, E. 10 ft of lt 37, and all of lt 38, blk 132, City of Richmond Tract; taxes $18.26; pen at 15 per cent $2.74; cost of col $2.74; adv 50¢; total $24.24.

No. 5264. E. Lewis, lts 11-12, blk 133, City of Richmond Tract; taxes $7.81; pen at 15 per cent $1.17; cost of col $1.17; adv 50¢; total $10.65.

No. 5285. E. N. Smith, lts 33-34, blk 134, City of Richmond Tract; taxes $7.15; pen at 15 per cent $1.07; cost of col $1.07; adv 50¢; total $9.79.

No. 5304. Gustave Levin, lt 7, blk 136, City of Richmond Tract; taxes $3.03; pen at 15 per cent 45¢; cost of col 45¢; adv 50¢; total $4.43.

No. 5305. Gustave Levin, lt 8, blk 136, City of Richmond Tract; taxes $3.03; pen at 15 per cent 45¢; cost of col 45¢; adv 50¢; total $4.43.

No. 5314. F. E. Fane, lt 26, blk 136, City of Richmond Tract; taxes $3.03; pen at 15 per cent 45¢; cost of col 45¢; adv 50¢; total $4.43.

No. 5317. Stanford E. Philpott, lts 31-32, blk 136, City of Richmond Tract; taxes $34.10; pen at 15 per cent $5.12; cost of col $5.12; adv 50¢; total $44.84.

TOWN OF PT. RICHMOND TRACT.

No 5326. C. M. Clary, lt 4, blk A, Town of Pt. Richmond Tract; taxes $1.93; pen at 15 per cent 29¢; cost of col 29¢; adv 50¢; total $3.01.

No. 5335. Max Bergamini, lt 16, blk A, Town of Pt. Richmond Tract; taxes $2.47; pen at 15 per cent 37¢; cost of col 37¢; adv 50¢; total $3.71.

No. 5348. Jas. Ghocamazzi, lt 20, blk B, Town of Pt. Richmond Tract; taxes $2.47; pen at 15 per cent 37¢; cost of col 37¢; adv 50¢; total $3.71.

No. 5360. B. W. Lavelle, lt 37, blk B, Town of Pt. Richmond Tract; taxes $1.93; pen at 15 per cent 29¢; cost of col 29¢; adv 50¢; total $3.01.

No. 5378. Estate of B. R. Boorman, lt 2, blk D, Town of Pt. Richmond Tract; taxes $1.93; pen at 15 per cent 29¢; cost of col 29¢; adv 50¢; total $3.01.

No. 5388. E. J. Cassady, lts 12-13, blk E, Town of Pt. Richmond Tract; taxes $4.95; pen at 15 per cent 74¢; cost of col 74¢; adv 50¢; total $6.93.

No. 5391. Percy M. Sanford, lt 16, blk E, Town of Pt. Richmond Tract; taxes $1.93; pen at 15 per cent 29¢; cost of col 29¢; adv 50¢; total $3.01.

No. 5432. C. J. Meads, lt 19, blk O, Town of Pt. Richmond Tract; taxes $2.31; pen at 15 per cent 35¢; cost of col 35¢; adv 50¢; total $3.51.

No. 5447. Eugenia Deardorff, lts 18-19, blk P, Town of Pt. Richmond Tract; taxes $13.42; pen at 15 per cent $2.01; cost of col $2.01; adv 50¢; total $17.94.

No. 5462. Peter H. Hirth, lt 15, blk Q, Town of Pt. Richmond Tract; taxes $2.31; pen at 15 per cent 35¢; cost of col 35¢; adv 50¢; total $3.51.

No. 5466. G. M. Higginson, lt 22, blk Q, Town of Pt. Richmond Tract; taxes $3.02; pen at 5 per cent 45¢; cost of col 45¢; adv 50¢; total $4.42.

RICHMOND TRACT.

No. 5517. Jas. J. Black, lts 22-23, blk B, Richmond Tract; taxes $9.02; pen at 15 per cent $1.35; cost of col $1.35; adv 50¢; total $12.22.

No. 5519. W. A. Stewart, lts 26-27, blk B, Richmond Tract; taxes $8.36; pen at 15 per cent $1.25; cost of col $1.25; adv 50¢; total $11.36.

No. 5531. H. W. Wernse, lt 4, blk C, Richmond Tract; taxes $3.03; pen at 15 per cent 45¢; cost of col 45¢; adv 50¢; total $4.43.

No. 5532. J. E. Locke, lt 5, blk C, Richmond Tract; taxes $3.03; pen at 15 per cent 45¢; cost of col 45¢; adv 50¢; total $4.43.

No. 5540. W. I. Clark, lts 16-17, blk C, Richmond Tract; taxes $33.55; pen at 15 per cent $5.03; cast of sol $5.03; adv 50¢; total $44.11.

No. 5542. A M. D. Rippe, lts 20-21, blk C, Richmond Tract; taxes $6.05; pen at 15 per cent 91¢; cost of col 91¢; adv 50¢; total $8.37.

No. 5597. R. G. Jones, lt 22, blk E, Richmond Tract, taxes $15.95; pen at 15 per cent $2.39; cost of col $2.39; adv 50¢; total $21.23.

No. 5598. Margaret McLaughlin, lt 23, blk E, Richmond Tract; taxes $30.80; pen at 15 per cent $4.62; cost of col $4.62; adv 50¢; total $40.54.

No. 5634. M. Dellamonica, lt 9, blk H, Richmond Tract; taxes $4.18; pen at 15 per cent 63¢; cost of col 63¢; adv 50¢; total $5.94.

TURPINS ADDITION.

No. 5649. J. W. Waddingham, lt 14, blk 4, Turpins Addition; taxes $2.75; pen at 15 per cent 41¢; cost of col 41¢; adv 50¢; total $4.07.

No. 5651. J. W. Waddingham, lt 16, blk 4, Turpins Addition; taxes $6.05; pen at 15 per cent 91¢; cost of col 91¢; adv 50¢; total $8.37.

No. 5665. John H. Baird, lt 17, blk 8, Turpins Addition; taxes $5.77; pen at 15 per cent 87¢; cost of col 87¢; adv 50¢; total $8.01.

No. 5676. Fred W. Hess, lt 11, blk 11, Turpins Addition; taxes $1.93; pen at 15 per cent 29¢; cost of col 29¢; adv 50¢; total $3.01.

No. 5726. Eben G. Ross, lt 30, blk 15, Turpins Addition; taxes $1.93; pen at 15 per cent 29¢; cost of col 29¢; adv 50¢; total $3.01.

No 5728. Eben G. Ross, lt 32, blk 15, Turpins Addition; taxes $1.93; pen at 15 per cent 29¢; cost of col 29¢; adv 50¢; total $3.01.

MARTHA WASHINGTON TRACT.

No. 5779. Stefan Kamer; lts 5-6-7, blk 2, Martha Washington Tract; taxes $5.77; pen at 15 per cent 87¢; cost of col 87¢; adv 50¢; total $8.01.

No. 5783. Jessie Brooks, lt 2, blk 3, Martha Washington Tract; taxes $1.93; pen at 15 per cent 29¢; cost of col 29¢; adv 50¢; total $3.01.

No. 5791. John Treanor, lt 3, blk 5, Martha Washington Tract; taxes $1.93; pen at 15 per cent 29¢; cost of col 29¢; adv 50¢; total $3.01.

No. 5796. J. Gomez, lt 6, blk 6, Martha Washington Tract; taxes $1.93; pen at 15 per cent 29¢; cost of col 29¢; adv 50¢; total $3.01.

No. 5807. Eben Ross, lt 12, blk 7, Martha Washington Tract; taxes $3.30; pen at 15 per cent 50¢; cost of col 50¢; adv 50¢; total $4.80.

No. 5811. Johanna F. Zakrison, lt 2, blk 8, Martha Washington Tract; taxes $1.93; pen at 15 per cent 29¢; cost of col 29¢; adv 50¢; total $3.01.

LUCAS PARK TRACT.

No. 5830. J. C. York, lts 5-6, Lucas Park Tract; taxes $3.85; pen at 15 per cent 58¢; cost of col 58¢; adv 50¢; total $5.51.

TERMINAL TRACT.

No. 5857. Sterling Foster, lt 4, blk 4, Terminal Tract; taxes $3.02; pen at 15 per cent 45¢; cost of col 45¢; adv 50¢, total $4.42.

No. 5876. Sterling Foster, lt 1, blk 6, Terminal Tract; taxes $3.02; pen at 15 per cent 45¢; cost of col 45¢; adv 50¢; total $4.42.

RICHMOND HOME TRACT.

No. 5910. A. F. Clark, lt 9, Richmond Home Tract; taxes $10.72; pen at 15 per cent $1.61; cost of col $1.61; adv 50¢; total $14.44.

No. 5917. S. M. Keaton, lts 23-24, Richmond Home Tract; taxes $8.25; pen at 15 per cent $1.24; cost of col $1.24; adv 50¢; total $11.23.

No. 5946. Belli Bros., lts 75-76, Richmond Home Tract; taxes $6.05; pen at 15 per cent 91¢; cost of col 91¢; adv 50¢; total $8.37.

No. 5958. G. M. L. Richardson, lt 93, Richmond Home Tract; taxes $3.57; pen at 15 per cent 54¢; cost of col 54¢; adv 50¢; total $5.15.

No. 5968. A. J. McNany, lts 108-109, Richmond Home Tract; taxes $8.25; pen at 15 per cent $1.24; cost of col $1.24; adv 50¢; total $11.23.

HIGHLAND TRACT.

No. 6001. C. A. Johnson, lts 21-22, blk B, Highland Tract; taxes $3.85; pen at 15 per cent 58¢; cost of col 58¢; adv 50¢; total $5.51.

No. 6029. C. A. Johnson, lt 6, blk J, Highland Tract; taxes $8.52; pen at 15 per cent $1.28; cost of col $1.28; adv 50¢; total $11.58.

BELVEDERE TRACT.

No. 6048. Minnie G. Smith, lt 17, blk 1, Belvedere Tract; taxes $1.93; pen at 15 per cent 29¢; cost of col 29¢; adv 50¢; total $3.01.

No 6077. Anna J. Bagley, lts 1-2, blk 3, Belvedere Tract; taxes $7.15; pen at 15 per cent $1.07; cost of col $1.07; adv 50¢; total $9.79.

RICHMOND PARK TRACT.

No. 6099. Chas. W. Rebmann, lt 14, blk 1, Richmond Park Tract; taxes $2.75; pen at 15 per cent 41¢; cost of col 41¢; adv 50¢; total $4.07.

No. 6101. Matilda H. White, lt 17, blk 1, Richmond Park Tract; taxes $3.85; pen at 15 per cent 58¢; cost of col 58¢; adv 50¢; total $5.51.

No. 6138. H. T. Comisky, lts 42-43-44 blk 2, Richmond Park Tract; taxes $11.33; pen at 15 per cent $1.70; cost of col $1.70; adv 50¢; total $15.23.

No. 6157. Mary M. Burley, lt 6, blk 4, Richmond Park Tract; taxes $11.00; pen at 15 per cent $1.65; cost of col $1.65; adv 50¢; total $14.80.

No. 6158. M. S. Turner, lt 7, blk 4, Richmond Park Tract; taxes $9.35; pen at 15 per cent $1.40; cost of col $1.40; adv 50¢; total $12.65.

No. 6168. Frank P. Allen, lt 19, blk 4, Richmond Park Tract; taxes $11.00; pen at 15 per cent $1.65; cost of col $1.65; adv 50¢; total $14.80.

No. 6214. L. Cordano, lt 40, blk 5, Richmond Park Tract; taxes $2.75; pen at 15 per cent 41¢; cost of col 41¢; adv 50¢; total $4.07.

RICHMOND VILLA TRACT.

No. 6216. Francisco Guidi, lt 2, blk 1, Richmond Villa Tract; taxes $9.62; pen at 15 per cent $1.44; cost of col $1.44; adv 50¢; total $13.00.

No. 6219. John Turato, lt 5, blk 1, Richmond Villa Tract; taxes $2.48; pen at 15 per cent 37¢; cost of col 37¢; adv 50¢; total $3.72.

No. 6225. Manuel Deutsch, lts 13-14, blk 1, Richmond Villa Tract; taxes $4.95; pen at 15 per cent 74¢; cost of col 74¢; adv 50¢; total $6.93.

No. 6237. John Turato, lt 7, blk 2, Richmond Villa Tract; taxes $3.85; pen at 15 per cent 58¢; cost of col 58¢; adv 50¢; total $5.51.

No. 6238. T. J. Schwring, lt 8, blk 2, Richmond Villa Tract; taxes $2.48; pen at 15 per cent 37¢; cost of col 37¢; adv 50¢; total $3.72.

No. 6240. H. J. Curry, lts 11-12, blk 2, Richmond Villa Tract; taxes $9.35; pen at 15 per cent $1.40; cost of col $1.40; adv 50¢; total $12.65.

No. 6263. Thos. Filben, lt 43, blk 2, Richmond Villa Tract; taxes $2.48; pen at 15 per cent 37¢; cost of col 37¢; adv 50¢; total $3.72.

No. 6313. Union Home Builders, lt 5, blk 5, Richmond Villa Tract; taxes $10.45; pen at 15 per cent $1.57; cost of col $1.57; adv 50¢; total $14.09.

No. 6350. T. E. Tracy & J. J. Flynn, lt 1, blk 7, Richmond Villa Tract; taxes $3.03; pen at 15 per cent 45¢; cost of col 45¢; adv 50¢; total $4.43.

No. 6361. Ella M. Jones, lts 19-20, blk 7, Richmond Villa Tract; taxes $4.95; pen at 15 per cent 74¢; cost of col 74¢; adv 50¢; total $6.93.

WEST RICHMOND TRACT.

No. 6403. Matt Leachman, lts 23-24, blk 4, West Richmond Tract; taxes $8.47; pen at 15 per cent $1.27; cost of col $1.27; adv 50¢; total $11.51.

No. 6419. R. F. Johnson, lts 7-8-9, blk 7, West Richmond Tract; taxes $3.63; pen at 15 per cent 54¢; cost of col 54¢; adv 50¢; total $5.21.

No. 6422. C. W. Jolly, lts 14-15, blk 7, West Richmond Tract; taxes $2.42; pen at 15 per cent 36¢; cost of col 36¢; adv 50¢; total $3.64.

No. 6445. Antone Thompson, lts 9-10, blk 10, West Richmond Tract; taxes $2.42; pen at 15 per cent 36¢; cost of col 36¢; adv 50¢; total $3.64.

No. 6448. Mary Martin, lt 13, blk 10, West Richmond Tract; taxes $1.38; pen at 15 per cent 21¢; cost of col 21¢; adv 50¢; total $2.30.

No. 6462. Garcia & Maggini Co., lt 4, blk 15, West Richmond Tract; taxes $1.21; pen at 15 per cent 18¢; cost of col 18¢; adv 50¢; total $2.07.

No. 6467. Harry & George Steinberg, lts 16-17, blk 15, West Richmond Tract; taxes $2.42; pen at 15 per cent 36¢; cost of col 36¢; adv 50¢; total $3.64.

No. 6476. Harry & George Steinberg, lts 3-4, blk 17, West Richmond Tract; taxes $2.42; pen at 15 per cent 36¢; cost of col 36¢; adv 50¢; total $3.64.

No. 6478. Unknown Owner, lt 15, blk 17, West Richmond Tract; taxes $1.21; pen at 15 per cent 18¢; cost of col 18¢; adv 50¢; total $2.07.

No. 6485. J. B. Gemetti & J. Swett & Son, lts 7-8, blk 18, West Richmond Tract; taxes $2.42; pen at 15 per cent 36¢; cost of col 36¢; adv 50¢; total $3.64.

No. 6487. R. B. Murdock & Geo. Long, blk 19, West Richmond Tract; taxes $189.20; pen at 15 per cent $28.38; cost of col $28.38; adv 50¢; total $246.46.

No. 6495. Unknown Owner, lt 1, blk 21, West Richmond Tract; taxes $1.21; pen at 15 per cent 18¢; cost of col 18¢; adv 50¢; total $2.07.

No. 6496. Unknown Owner, lt 2, blk 21, West Richmond Tract; taxes $1.21; pen at 15 per cent 18¢; cost of col 18¢; adv 50¢; total $2.07.

BROWN ANDRADE TRACT.

No. 6526. Manuel Faustino, lts 7-8, blk 1, Brown Andrade Tract; taxes $3.30; pen at 15 per cent 50¢; cost of col 50¢; adv 50¢; total $4.80.

No. 6534. J. L. Ashton, lts 44-45, blk 4, Brown Andrade Tract; taxes $3.30; pen at 15 per cent 50¢; cost of col 50¢; adv 50¢; total $4.80.

No. 6537. G. W. Perrott, lts 9-10, blk 5, Brown Andrade Tract; taxes $3.30; pen at 15 per cent 50¢; cost of col 50¢; adv 50¢; total $4.80.

No. 6555. Henry J. Olsen, lt 28, blk 8, Brown Andrade Tract; taxes $1.65; pen at 15 per cent 25¢; cost of col 25¢; adv 50¢; total $2.65.

No. 6556. Lydia L. Olsen, lt 29, blk 8, Brown Andrade Tract; taxes $1.65; pen at 15 per cent 25¢; cost of col 25¢; adv 50¢; total $2.65.

No. 6560. Oscar Sjoman, lts 3-4, blk 11, Brown Andrade Tract; taxes $3.30; pen at 15 per cent 50¢; cost of col 50¢; adv 50¢; total $4.80.

No. 6561. H. L. Duncan, lts 17-18, blk 11, Brown Andrade Tract; taxes $3.57; pen at 15 per cent 54¢; cost of col 54¢; adv 50¢; total $5.15.

No. 6566. W. F. Bray, lts 26-27, blk 11, Brown Andrade Tract; taxes $3.30; pen at 15 per cent 50¢; cost of col 50¢; adv 50¢; total $4.80.

No. 6569. Conrad Meer, lt 5, blk 12, Brown Andrade Tract; taxes $1.65; pen at 15 per cent 25¢; cost of col 25¢; adv 50¢; total $2.65.

No. 6616. Caesar Bassetti, lts 10-11-12, blk 21, Brown Andrade Tract; taxes $1.95; pen at 15 per cent 74¢; cost of col 74¢; adv 50¢; total $6.93.

LINCOLN BOULEVARD TRACT.

No. 6636. Mrs. R. A. Arnold, lt 12, blk 6, Lincoln Boulevard Tract; taxes $1.65; pen at 15 per cent 25¢; cost of col 25¢; adv 50¢; total $2.65.

No. 6637. Mrs. Daniel Farnell, lt 22, blk 6, Lincoln Boulevard Tract; taxes $1.65; pen at 15 per cent 25¢; cost of col 25¢; adv 50¢, total $2.65.

No. 6638. W. H. Newhause, lt 13, blk 7, Lincoln Boulevard Tract; taxes $1.65; pen at 15 per cent 25¢; cost of col 25¢; adv 50¢; total $2.65.

FORSYTHE TRACT.

No. 6640. R. Forsythe, lt 1, blk 1, Forsythe Tract; taxes $1.93; pen at 15 per cent 29¢; cost of col 29¢; adv 50¢; total $3.01.

No. 6651. Ross Forsythe, lts 21 to 23, 28 to 30, blk 1, lts 19 to 22, 25, 31, 35, 36, blk 2, lts 26-27-28-35-36, blk 3, lts 7-10-14 to 18, blk 4, Forsythe Tract; taxes $25.03; pen at 15 per cent $3.75; cost of col $3.75; adv 50¢; total $33.03.

RICHMOND 5th ADDITION.

No. 6665. D. Millich, lt 8 and E½ of lt 7, blk 1, Richmond 5th Addition; taxes $2.48; pen at 15 per cent 37¢; cost of col 37¢; adv 50¢; total $3.72.

NEW RICHMOND ADDITION.

No. 6809. Chas. C. Talk, lt 31, blk A, New Richmond Addition; tax

No. 8053. Mary P. Jones, lt 14, blk 46, East Richmond Boulevard Tract; taxes $1.65; pen at 15 per cent 25¢; cost of col 25¢; adv 50¢; total $2.65.

No. 8054. A. Toscani, lt 15, blk 46, East Richmond Boulevard Tract; taxes $1.10; pen at 15 per cent 17¢; cost of col 17¢; adv 50¢; total $1.94.

No. 8066. Wm. Munker, lt 6, blk 48, East Richmond Boulevard Tract; taxes $1.10; pen at 15 per cent 17¢; cost of col 17¢; adv 50¢; total $1.94.

No. 8079. J. L. Kuick, lt 8, blk 50, East Richmond Boulevard Tract; taxes $1.10; pen at 15 per cent 17¢; cost of col 17¢; adv 50¢; total $1.94.

No. 8100. Nellie Johnson, lt 21, blk 56, East Richmond Boulevard Tract; taxes $1.10; pen at 15 per cent 17¢; cost of col 17¢; adv 50¢; total $1.94.

No. 8101. E. A. Henderson, lt 22, blk 56, East Richmond Boulevard Tract; taxes $1.10; pen at 15 per cent 17¢; cost of col 17¢; adv 50¢; total $1.94.

No. 8102. F. H. Marshall, lt 26, blk 56, East Richmond Boulevard Tract; taxes $1.10; pen at 15 per cent 17¢; cost of col 17¢; adv 50¢; total $1.94.

No. 8105. J. R. Williams, lt 7, blk 57, East Richmond Boulevard Tract; taxes $1.10; pen at 15 per cent 17¢; cost of col 17¢; adv 50¢; total $1.94.

No. 8113. J. M. Bateman, lt 17, blk 57, East Richmond Boulevard Tract; taxes $1.10; pen at 15 per cent 17¢; cost of col 17¢; adv 50¢; total $1.94.

No. 8120. LeeRussell, lt 2, blk 59, East Richmond Boulevard Tract; taxes $1.10; pen at 15 per cent 17¢; cost of col 17¢; adv 50¢; total $1.94.

No. 8124. Anna Habeck, lt 11, blk 60, East Richmond Boulevard Tract; taxes $1.10; pen at 15 per cent 17¢; cost of col 17¢; adv 50¢; total $1.94.

EAST RICHMOND HEIGHTS.

No. 8140. Emma R. Haddick, lts 14-15, blk 65, East Richmond Heights; taxes $1.10; pen at 15 per cent 17¢; cost of col 17¢; adv 50¢; total $1.94.

No. 8142. J. S. Marx, lt 9, blk 68, East Richmond Heights; taxes 55¢; pen at 15 per cent 8¢; cost of col 8¢; adv 50¢; total $1.21.

NICHOLL-MACDONALD AVE. CIVIC CENTER.

No. 8178. Anna M. Rasmussen, lt 33, blk 12, Nicholl-Macdonald Ave. Civic Center; taxes $2.20; pen at 15 per cent 33¢; cost of col 33¢; adv 50¢; total $3.36.

RICHMOND CENTER TRACT.

No. 8280. T. Amstalden, lt 35, blk 7, Richmond Center Tract; taxes $2.20; pen at 15 per cent 33¢; cost of col 33¢; adv 50¢; total $3.36.

No. 8293. M. Mezrahi, lt 13, blk 11, Richmond Center Tract; taxes $1.93; pen at 15 per cent 29¢; cost of col 29¢; adv 50¢; total $3.01.

No. 8304. Nellie M. Ryder, lt 31, blk 15, Richmond Center Tract; taxes $2.20; pen at 15 per cent 33¢; cost of col 33¢; adv 50¢; total $3.36.

No. 8305. L. C. Gardner, lts 21-22, blk 16, Richmond Center Tract; taxes $6.05; pen at 15 per cent 91¢; cost of col 91¢; adv 50¢; total $8.37.

No. 8308. Richmond Center Land Co., lt 40, blk 6, Richmond Center Tract; taxes $1.93; pen at 15 per cent 29¢; cost of col 29¢; adv 50¢; total $3.01.

PULLMAN PARK TRACT.

No. 8383. J. Glass, lts 13-14, blk C, Pullman Park Tract; taxes $3.57; pen at 15 per cent 54¢; cost of col 54¢; adv 50¢; total $5.15.

No. 8454. G. Palacini, lts 45-46-47, blk F, Pullman Park Tract; taxes $4.12; pen at 15 per cent 62¢; cost of col 62¢; adv 50¢; total $5.86.

No. 8455. John Palacini, lts 48-49, blk F, Pullman Park Tract; taxes $2.75; pen at 15 per cent 41¢; cost of col 41¢; adv 50¢; total $4.07.

No. 8457. T. Lenihan, lt 51, blk F, Pullman Park Tract; taxes $1.38; pen at 15 per cent 21¢; cost of col 21¢; adv 50¢; total $2.30.

No. 8458. Leon Thomas, lt 52, blk F, Pullman Park Tract; taxes $1.65; pen at 15 per cent 25¢; cost of col 25¢; adv 50¢; total $2.65.

No. 8484. Josephine Gitterman, lt 2, blk H, Pullman Park Tract; taxes $1.65; pen at 15 per cent 25¢; cost of col 25¢; adv 50¢; total $2.65.

No. 8504. Rosalie Traschler, lt 24, blk H, Pullman Park Tract; taxes $1.92; pen at 15 per cent 29¢; cost of col 29¢; adv 50¢; total $3.00.

No. 8512. J. Pontacq, lts 4-5, blk J, Pullman Park Tract; taxes $17.32; pen at 15 per cent $2.60; cost of col $2.60; adv 50¢; total $23.02.

No. 8532. T. Lenihan, lt 49, blk J, Pullman Park Tract; taxes $1.65; pen at 15 per cent 25¢; cost of col 25¢; adv 50¢; total $2.65.

SPAULDINGS RICHMOND PULLMAN TOWNSITE.

No. 8556. F. C. Alm, lts 7-8, blk 6, Spauldings Richmond Pullman Townsite; taxes $11.55, pen at 15 per cent $1.73; cost of col $1.73; adv 50¢; total $15.51.

No. 8579. Susan C. Miles, lt 40, blk 17, Spauldings Richmond Pullman Townsite; taxes $1.65; pen at 15 per cent 25¢; cost of col 25¢; adv 50¢; total $2.65.

No. 8588. J. T. Bloomer, lt 4, blk 21, Spauldings Richmond Pullman Townsite; taxes $2.20; pen at 15 per cent 33¢; cost of col 33¢; adv 50¢; total $3.36.

No. 8593. F. C. Alm, lts 33-34, blk 23, Spauldings Richmond Pullman Townsite; taxes $3.30; pen at 15 per cent 50¢; cost of col 50¢; adv 50¢; total $4.80.

KEY TRACT.

No. 8684. Elvin R. Miller, lt 4, blk 6, Key Tract; taxes $1.38; pen at 15 per cent 21¢; cost of col 21¢; adv 50¢; total $2.30.

No. 8690. J. A. Duke, lt 21, blk 6, Key Tract; taxes $1.38; pen at 15 per cent 21¢; cost of col 21¢; adv 50¢; total $2.30.

WALLS ADDITION TO RICHMOND.

No. 8714. Kathryne C. Badger, lt 8, blk 140, Walls Addition to Richmond; taxes $4.40; pen at 15 per cent 66¢; cost of col 66¢; adv 50¢; total $6.22.

No. 8738. J. C. Pearson, lt 16, blk 142, Walls Addition to Richmond; taxes $4.40; pen at 15 per cent 66¢; cost of col 66¢; adv 50¢; total $6.22.

No. 8746. Lars Johnson, lts 5-6, blk 143, Walls Addition to Richmond; taxes $9.90; pen at 15 per cent $1.49; cost of col $1.49; adv 50¢; total $13.38.

No. 8794. J. F. Nicholan, lts 5-6, blk 148, Walls Addition to Richmond; taxes $4.40; pen at 15 per cent 66¢; cost of col 66¢; adv 50¢; total $6.22.

No. 8805. M. Franklin, lt 5, blk 153, Walls Addition to Richmond; taxes $1.37; pen at 15 per cent 21¢; cost of col 21¢; adv 50¢; total $2.29.

No. 8820. Mrs. W. H. Colburn, lt 11, blk 155, Walls Addition to Richmond; taxes $1.65; pen at 15 per cent 25¢; cost of col 25¢; adv 50¢; total $2.65.

No. 8840. Justin Altassere, lt 4, blk 159, Walls Addition to Richmond; taxes $1.37, pen at 15 per cent 21¢; cost of col 21¢; adv 50¢; total $2.29.

No. 8848. E. J. Notling, lt 7, blk 160, Walls Addition to Richmond; taxes $1.65; pen at 15 per cent 25¢; cost of col 25¢; adv 50¢; total $2.65.

No. 8862. John Malarnis, lts 18-19-20, blk 163, Walls Addition to Richmond, taxes $4.40; pen at 15 per cent 66¢; cost of col 66¢; adv 50¢; total $6.22.

No. 8876. John Servas, lt 57, blk 167, Walls Addition to Richmond; taxes $1.37; pen at 15 per cent 21¢; cost of col 21¢; adv 50¢; total $2.29.

No. 8914. Phil Schneider, lts 1-2, blk 173, Walls Addition to Richmond; taxes $3.03; pen at 15 per cent 45¢; cost of col 45¢; adv 50¢; total $4.43.

No. 8925. Theo. Bush, lt 12, blk 174, Walls Addition to Richmond; taxes $1.37; pen at 15 per cent 21¢; cost of col 21¢; adv 50¢; total $2.29.

No. 8936. W. J. Brown, lt 18, blk 175, Walls Addition to Richmond; taxes $1.37; pen at 15 per cent 21¢; cost of col 21¢; adv 50¢; total $2.29.

No. 8953. W. H. Sanford, lt 14, blk 177, Walls Addition to Richmond; taxes $1.37; pen at 15 per cent 21¢; cost of col 21¢; adv 50¢; total $2.29.

No. 8960. Carrie Day, lts 28-29, blk 177, Walls Addition to Richmond; taxes $2.75; pen at 15 per cent 41¢; cost of col 41¢; adv 50¢; total $4.07.

No. 8964. Stowall Lane Co., lts 16-17, blk 178, Walls Addition to Richmond; taxes $2.75; pen at 15 per cent 41¢; cost of col 41¢; adv 50¢; total $4.07.

No. 8984. Frank Panich, lts 9-10, blk 180, Walls Addition to Richmond; taxes $2.75; pen at 15 per cent 41¢; cost of col 41¢; adv 50¢; total $4.07.

No. 8985. Joe Pleich, lt 11, blk 180, Walls Addition to Richmond; taxes $1.37; pen at 15 per cent 21¢; cost of col 21¢; adv 50¢; total $2.29.

No. 9014. Marko Markota, lts 17-18, blk 133, Walls Addition to Richmond; taxes $2.75; pen at 15 per cent 41¢; cost of col 41¢; adv 50¢; total $4.07.

No. 9031. John Nichols, lt 17, blk 184, Walls Addition to Richmond; taxes $1.37; pen at 15 per cent 21¢; cost of col 21¢; adv 50¢; total $2.29.

No. 9038. M. Daneri, lt 34, blk 184, Walls Addition to Richmond; taxes $1.37; pen at 15 per cent 21¢; cost of col 21¢; adv 50¢; total $2.29.

No. 9042. C. H. Hammon, lts 5-6, blk 185, Walls Addition to Richmond; taxes $2.75; pen at 15 per cent 41¢; cost of col 41¢; adv 50¢; total $4.07.

No. 9044. Emil R. Fischer, lt 9, blk 185, Walls Addition to Richmond; taxes $1.37; pen at 15 per cent 21¢; cost of col 21¢; adv 50¢; total $2.29.

No. 9048. Edward Gee, lts 20-21, blk 186, Walls Addition to Richmond; taxes $3.03; pen at 15 per cent 45¢; cost of col 45¢; adv 50¢; total $4.43.

No. 9057. Richmond Home Building Co., S. 8 1-3 ft of lt 17, blk 186, Walls Addition to Richmond; taxes 55¢; pen at 15 per cent 8¢; cost of col 8¢; adv 50¢; total $1.21.

No. 9082. Cal. Land Security Co., lt 15, blk 189, Walls Addition to Richmond; taxes $1.37; pen at 15 per cent 21¢; cost of col 21¢; adv 50¢; total $2.29.

No. 9084. F. M. Cole, lts 8-9, blk 190, Walls Addition to Richmond; taxes $2.75; pen at 15 per cent 41¢; cost of col 41¢; adv 50¢; total $4.07.

No. 9095. May F. Joy, lt 36, blk 190, Walls Addition to Richmond; taxes $1.37; pen at 15 per cent 21¢; cost of col 21¢; adv 50¢; total $2.29.

No. 9101. Jas. Magee, lt 17, blk 191, Walls Addition to Richmond; taxes $1.37; pen at 15 per cent 21¢; cost of col 21¢; adv 50¢; total $2.29.

No. 9119. Chas. Williams, lts 33-34, blk 192, Walls Addition to Richmond; taxes $2.75; pen at 15 per cent 41¢; cost of col 41¢; adv 50¢; total $4.07.

No. 9130. G. Alesino & R. Moisio, lts 23-24, blk 193, Walls Addition to Richmond; taxes $2.75; pen at 15 per cent 41¢; cost of col 41¢; adv 50¢; total $4.07.

No. 9137. T. Anderson, lt 10, blk 194 Walls Addition to Richmond; taxes $1.37; pen at 15 per cent 21¢; cost of col 21¢; adv 50¢; total $2.29.

No. 9138. Theo. Bush, lts 11-12, blk 194, Walls Addition to Richmond; taxes $2.75; pen at 15 per cent 41¢; cost of col 41¢; adv 50¢; total $4.07.

No. 9142. Thelemidas Bros., lts 23-24, blk 194, Walls Addition to Richmond; taxes $2.75; pen at 15 per cent 41¢; cost of col 41¢; adv 50¢; total $4.07.

No. 9156. Antone Zinas, lts 34-35, blk 195, Walls Addition to Richmond; taxes $2.75; pen at 15 per cent 41¢; cost of col 41¢; adv 50¢; total $4.07.

No. 9164. G. Trufelli, lts 4-5, blk 196, Walls Addition to Richmond; taxes $2.75; pen at 15 per cent 41¢; cost of col 41¢; adv 50¢; total $4.07.

No. 9165. Gust Getas, lt 11, blk 196, Walls Addition to Richmond; taxes $1.37; pen at 15 per cent 21¢; cost of col 21¢; adv 50¢; total $2.29.

No. 9178. N. J. Atalich, lts 10-11, blk 198, Walls Addition to Richmond; taxes $4.95; pen at 15 per cent 74¢; cost of col 74¢ adv 50¢; total $6.93.

No. 9198. M. B. Willats, lt 3, blk 202, Walls Addition to Richmond; taxes $1.37; pen at 15 per cent 21¢; cost of col 21¢; adv 50¢; total $2.29.

ALTA PUNTA TRACT.

No. 9221. Wm. R. Twomley, undivided ½ of lt 3, blk 1, Alta Punta Tract; taxes $9.90; pen at 15 per cent $1.49; cost of col $1.49; adv 50¢; total $13.38.

No. 9222. Arnold W. Lechti, undivided ½ of lt 3, blk 1, Alta Punta Tract; taxes $9.90; pen at 15 per cent $1.49; cost of col $1.49; adv 50¢; total $13.38.

No. 9235. J. R. Kiely, por. of lt 13, blk 4, Alta Punta Tract; taxes $1.10; pen at 15 per cent 17¢; cost of col 17¢; adv 50¢; total $1.94.

PULLMAN TOWNSITE.

No. 9330. James I. Hogart, lts 16-17, blk 3, Pullman Townsite; taxes $3.30; pen at 15 per cent 50¢; cost of col 50¢; adv 50¢; total $4.80.

No. 9340. Maurice J. Fink, lt 12, blk 6, Pullman Townsite; taxes $2.20; pen at 15 per cent 33¢; cost of col 33¢ adv 50¢; total $3.36.

No. 9319. H. D. Mohammed, lts 15-16, blk 7, Pullman Townsite; taxes $4.95; pen at 15 per cent 74¢; cost of col 74¢; adv 50¢; total $6.93.

No. 9365. Stefan Sozancke, lt 28, blk 11, Pullman Townsite; taxes $1.54; pen at 15 per cent 23¢; cost of col 23¢; adv 50¢; total $2.50.

No. 9397. Maud M. Gray, lt 11, blk 20, Pullman Townsite; taxes $1.54; pen at 15 per cent 23¢; cost of col 23¢; adv 50¢; total $2.50.

CENTRAL RICHMOND NO. 2.

No. 9433. Mildred E. Abrams, lt 22, blk 2, Central Richmond No. 2; taxes $1.65; pen at 15 per cent 25¢; cost of col 25¢; adv 50¢; total $2.65.

No. 9437. R. Grossman, lts 21-22, blk 3, Central Richmond No. 2; taxes $3.30; pen at 15 per cent 50¢; cost of col 50¢; adv 50¢; total $4.80.

No. 9440. Carlo Vernengo, lt 35, blk 3, Central Richmond No. 2; taxes $1.65; pen at 15 per cent 25¢; cost of col 25¢; adv 50¢; total $2.65.

No. 9455. C. Candelari, lt 27, blk 8, Central Richmond No. 2; taxes $1.65; pen at 15 per cent 25¢; cost of col 25¢; adv 50¢; total $2.65.

CENTRAL PULLMAN.

No. 9498. S. F. Plointeaux, lt 88, blk D, Central Pullman; taxes $1.37; pen at 15 per cent 21¢; cost of col 21¢; adv 50¢; total $2.29.

No. 9514. N. B. Burlingame, lt 125, blk D, Central Pullman; taxes $1.37; pen at 15 per cent 21¢; cost of col 21¢; adv 50¢; total $2.29.

No. 9518. J. T. Hinch, lts 140-141-142, blk F, Central Pullman, taxes $4.13; pen at 15 per cent 62¢; cost of col 62¢; adv 50¢; total $5.87.

No. 9524. Western Central Corporation, lts 151-152, blk F, Central Pullman; taxes $2.75; pen at 15 per cent 41¢; cost of col 41¢; adv 50¢; total $4.07.

No. 9547. Sadie J. Pownell, lts 212-213, blk H, Central Pullman; taxes $2.75; pen at 15 per cent 41¢; cost of col 41¢; adv 50¢; total $4.07.

No. 9552. E. M. Smith, lts 220-221-222, blk H, Central Pullman; taxes $4.40; pen at 15 per cent 66¢; cost of col 66¢; adv 50¢; total $6.22.

HUBER ADDITION.

No. 9557. Dan P. English, lts 22-23, blk 1, Huber Addition; taxes $2.75; pen at 15 per cent 41¢; cost of col 41¢; adv 50¢; total $4.07.

No. 9565. Mrs. G. M. L. Richardson, lt 29, blk 2, Huber Addition; taxes $1.38; pen at 15 per cent 21¢; cost of col 21¢; adv 50¢; total $2.30.

No. 9567. Hilda Swanson, lt 31, blk 2, Huber Addition; taxes $1.38; pen at 15 per cent 21¢; cost of col 21¢; adv 50¢; total $2.30.

HUBER TRACT.

No. 9576. Lee C. Moorehead, lt 12, blk 5, Huber Tract; taxes $1.65; pen at 15 per cent 25¢; cost of col 25¢; adv 50¢; total $2.65.

No. 9579. Tessie I. Shipman, lts 11-12-13, blk 6, Huber Tract; taxes $4.13; pen at 15 per cent 62¢; cost of col 62¢; adv 50¢; total $5.87.

No. 9589. Tessie I. Shipman, lt 17, blk 7, Huber Tract; taxes $1.38; pen at 15 per cent 21¢; cost of col 21¢; adv 50¢; total $2.30.

No. 9590. Tessie I. Shipman, lts 20-21, blk 7, Huber Tract; taxes $2.75; pen at 15 per cent 41¢; cost of col 41¢; adv 50¢; total $4.07.

No. 9597. Tessie I. Shipman, lts 39-40, blk 7, Huber Tract; taxes $2.75; pen at 15 per cent 41¢; cost of col 41¢; adv 50¢; total $4.07.

No. 9602. Tessie I. Shipman, lt 4, blk 8, Huber Tract; taxes $1.38; pen at 15 per cent 21¢; cost of col 21¢; adv 50¢; total $2.30.

COLEMAN PULLMAN TRACT.

No. 9671. Ida W. Ausa, lts 40-41, blk 12, Coleman Pullman Tract; taxes $2.75; pen at 15 per cent 41¢; cost of col 41¢; adv 50¢; total $4.07.

BAY VIEW PARK.

No. 9683. T. Kokado, lt 25, blk 1, Bay View Park; taxes $1.37; pen at 15 per cent 21¢; cost of col 21¢; adv 50¢; total $2.29.

No. 9684. Olive C. Newman, lt 26, blk 1, Bay View Park; taxes $1.37; pen at 15 per cent 21¢; cost of col 21¢; adv 50¢; total $2.29.

No. 9689. Julia L. Johnson, lt 34, blk 1, Bay View Park; taxes $6.33; pen at 15 per cent 95¢; cost of col 95¢, adv 50¢; total $8.73.

No. 9703. L. Roberts & D. Vare, lts 25-26, blk 2, Bay View Park; taxes $2.75; pen at 15 per cent 41¢; cost of col 41¢; adv 50¢; total $4.07.

No. 9745. E. F. Sagar, lt 29, blk 3, Bay View Park; taxes $1.37; pen at 15 per cent 21¢; cost of col 21¢; adv 50¢; total $2.29.

No. 9751. Robt. Sampson, lt 14, blk 4, Bay View Park; taxes $1.37; pen at 15 per cent 21¢; cost of col 21¢; adv 50¢; total $2.29.

No. 9758. Fred H. Field, lt 32, blk 4, Bay View Park; taxes $1.37; pen at 15 per cent 21¢; cost of col 21¢; adv 50¢; total $2.29.

No. 9777. Caroline A. Hines, lt 10, blk 5, Bay View Park; taxes $5.77; pen at 15 per cent 87¢; cost of col 87¢; adv 50¢; total $8.01.

No. 9788. Barbara Wisenger, lt 23, blk 5, Bay View Park; taxes $1.93; pen at 15 per cent 29¢; cost of col 29¢; adv 50¢; total $3.01.

No. 9792. M. G. Mendonca, lt 28, blk 5, Bay View Park; taxes $3.03; pen at 15 per cent 45¢; cost of col 45¢; adv 50¢; total $4.43.

No. 9825. Albert E. Sterling, lt 23, blk 7, Bay View Park; taxes $2.20; pen at 15 per cent 33¢; cost of col 33¢; adv 50¢; total $3.36.

No. 9835. Wm. W. Cox, lt 6, blk 8, Bay View Park; taxes $2.20; pen at 15 per cent 33¢; cost of col 33¢; adv 50¢; total $3.36.

No. 9845. Suburban Realty Co., lt 18, blk 8, Bay View Park; taxes $1.65; pen at 15 per cent 25¢; cost of col 25¢; adv 50¢; total $2.65.

No. 9859. J. E. Lindstrand, lt 17, blk 9, Bay View Park; taxes $1.93; pen at 15 per cent 29¢; cost of col 29¢; adv 50¢; total $3.01.

No. 9882. D. C. Schminck, lt 8, blk 11, Bay View Park; taxes $2.75; pen at 15 per cent 41¢; cost of col 41¢; adv 50¢; total $4.07.

No. 9885. Suburban Realty Co., lt 11, blk 11, Bay View Park; taxes $2.75; pen at 15 per cent 41¢; cost of col 41¢; adv 50¢; total $4.07.

No. 9891. Lauritz M. Norlem, lt 6, blk 12, Bay View Park; taxes $8.80; pen at 15 per cent $1.32; cost of col $1.32; adv 50¢; total $11.94.

No. 9892. Ina B. Norlem, lt 7, blk 12, Bay View Park; taxes $2.20; pen at 15 per cent 33¢; cost of col 33¢; adv 50¢; total $3.36.

No. 9905. P. & G. Giordani, lt 28, blk 13, Bay View Park; taxes $1.37; pen at 15 per cent 21¢; cost of col 21¢; adv 50¢; total $2.29.

No. 9911. Rose McGrath, lt 45, blk 13, Bay View Park; taxes $1.37; pen at 15 per cent 21¢; cost of col 21¢; adv 50¢; total $2.29.

No. 9912. Suburban Realty Co., lt 46, blk 13, Bay View Park; taxes $1.37; pen at 15 per cent 21¢; cost of col 21¢; adv 50¢; total $2.29.

No. 9925. Geo. L. Berry, lt 23, blk 14, Bay View Park; taxes $1.37; pen at 15 per cent 21¢; cost of col 21¢; adv 50¢; total $2.29.

No. 9926. Harold Bernard, lt 24, blk 14, Bay View Park; taxes $1.65; pen at 15 per cent 25¢; cost of col 25¢; adv 50¢; total $2.65.

No. 9935. B. F. Davidson, lts 33-34, blk 14, Bay View Park; taxes $2.75; pen at 15 per cent 41¢; cost of col 41¢ adv 50¢; total $4.07.

No. 9945. Nicodemo Bertoli, lt 9, blk 15, Bay View Park; taxes $1.37; pen at 15 per cent 21¢; cost of col 21¢; adv 50¢; total $2.29.

No. 9965. Peter J. Tweeden, lts 1-2, blk 16, Bay View Park; taxes $3.03; pen at 15 per cent 45¢; cost of col 45¢; adv 50¢; total $4.43.

No. 9973. Howard Clendenin, lt 19, blk 16, Bay View Park; taxes $1.37; pen at 15 per cent 21¢; cost of col 21¢; adv 50¢; total $2.29.

No. 9983. Rebecca Palmer, lts 3-4, blk 17, Bay View Park; taxes $2.75; pen at 15 per cent 41¢; cost of col 41¢; adv 50¢; total $4.07.

No. 9996. A. B. Thompson, lt 30, blk 17, Bay View Park; taxes $1.37; pen at 15 per cent 21¢; cost of col 21¢; adv 50¢; total $2.29.

No. 9997. James Chiorini, lts 31-32, blk 17, Bay View Park; taxes $2.75; pen at 15 per cent 41¢; cost of col 41¢; adv 50¢; total $4.07.

No. 10004. E. D. Zimmerman, lt 7, blk 18, Bay View Park; taxes $1.37; pen at 15 per cent 21¢; cost of col 21¢; adv 50¢; total $2.29.

No. 10013. F. J. Grillo, lt 18, blk 18, Bay View Park; taxes $1.37; pen at 15 per cent 21¢; cost of col 21¢; adv 50¢; total $2.29.

No. 10014. Agnes Yudnich, lt 19, blk 18, Bay View Park; taxes $1.37; pen at 15 per cent 21¢; cost of col 21¢; adv 50¢; total $2.29.

No. 10024. E. E. Wilmington, lt 7, blk 19, Bay View Park; taxes $3.30, per at 15 per cent 50¢; cost of col 50¢; adv 50¢; total $4.80.

No. 10025. Suburban Realty Co., lt 10, blk 19, Bay View Park; taxes $1.10; pen at 15 per cent 17¢; cost of col 17¢; adv 50¢; total $1.94.

No. 10040. Camillo Guisti, lt 38, blk 19, Bay View Park; taxes $1.37; pen at 15 per cent 21¢; cost of col 21¢; adv 50¢; total $2.29.

No. 10043. Phoebe Gordon, lt 44, blk 19, Bay View Park; taxes $1.37; pen at 15 per cent 21¢; cost of col 21¢; adv 50¢; total $2.29.

No. 10053. Walter E. Rode, lts 17-18, blk 20, Bay View Park; taxes $1.65; pen at 15 per cent 25¢; cost of col 25¢; adv 50¢; total $2.65.

No. 10066. F. J. Grillo, lt 35, blk 20, Bay View Park; taxes $1.10; pen at 15 per cent 17¢; cost of col 17¢; adv 50¢; total $1.94.

No. 10073. Jennie Johnstone, lts 45-46, blk 20, Bay View Park; taxes $2.20; pen at 15 per cent 33¢; cost of col 33¢; adv 50¢; total $3.36.

No. 10076. Alice Harrison, lts 4-5-6, blk 21, Bay View Park; taxes $2.48; pen at 15 per cent 37¢; cost of col 37¢; adv 50¢; total $3.72.

No. 10089. Fred Dodge, lt 37, blk 21, Bay View Park; taxes 83¢; pen at 15 per cent 12¢; cost of col 12¢; adv 50¢; total $1.57.

No. 10101. Jim Haug, lt 70, blk 21, Bay View Park; taxes 83¢; pen at 15 per cent 12¢; cost of col 12¢; adv 50¢; total $1.57.

No. 10102. Jose M. Marciel, lt 71, blk 21, Bay View Park; taxes $1.93; pen at 15 per cent 29¢; cost of col 29¢; adv 50¢; total $3.01.

No. 10105. Geo. A. Herriott, lt 74, blk 21, Bay View Park; taxes $2.09; pen at 15 per cent 31¢; cost of col 31¢; adv 50¢; total $3.21.

No. 10106. Mary E. Madden, lt 75, blk 21, Bay View Park; taxes $1.87; pen at 15 per cent 28¢; cost of col 28¢; adv 50¢; total $2.93.

No. 10108. John Wright, lt 79, blk 21, Bay View Park; taxes $1.43; pen at 15 per cent 21¢; cost of col 21¢; adv 50¢; total $2.35.

No. 10110. Locko L. Walker, lt 81, blk 21, Bay View Park; taxes $1.37; pen at 15 per cent 21¢; cost of col 21¢; adv 50¢; total $2.29.

No. 10119. Mrs. M. Garvin, lt 93, blk 21, Bay View Park; taxes 83¢; pen at 15 per cent 12¢; cost of col 12¢; adv 50¢; total $1.57.

No. 10127. Samuel W. Burke, lt 11, blk 22, Bay View Park; taxes 83¢; pen at 15 per cent 12¢; cost of col 12¢; adv 50¢; total $1.57.

No. 10135. Surburban Realty Co., lts 33-34, blk 22, Bay View Park; taxes $1.65; pen at 15 per cent 25¢; cost of col 25¢; adv 50¢; total $2.65.

No. 10136. Joe S. Azevedo, lts 50-51, blk 22, Bay View Park; taxes $1.65; pen at 15 per cent 25¢; cost of col 25¢; adv 50¢; total $2.65.

No. 10138. Erick Erickson, lt 57, blk 22, Bay View Park; taxes 83¢; pen at 13 per cent 12¢; cost of col 12¢; adv 50¢; total $1.57.

No. 10149. Chester D. Estill, lts 15-16, blk 23, Bay View Park; taxes $1.65; pen at 15 per cent 25¢; cost of col 25¢; adv 50¢; total $2.65.

No. 10152. James R. Bates, lts 19-20, blk 23, Bay View Park; taxes $1.65; pen at 15 per cent 25¢; cost of col 25¢; adv 50¢; total $2.65.

No. 10158. Manuel C. Ferrera, lt 35, blk 23, Bay View Park; taxes $1.37; pen at 15 per cent 21¢; cost of col 21¢; adv 50¢; total $2.29.

No. 10160. Evaline McCarthy, lts 39-40, blk 23, Bay View Park; taxes $2.75; pen at 15 per cent 41¢; cost of col 41¢; adv 50¢; total $4.07.

No. 10170. Gussie Gordon, lt 55, blk 23, Bay View Park; taxes $1.37; pen at 15 per cent 21¢; cost of col 21¢; adv 50¢; total $2.29.

No. 10171. John M. Faszold, lt 56, blk 23, Bay View Park; taxes $1.37; pen at 15 per cent 21¢; cost of col 21¢; adv 50¢; total $2.29.

No. 10178. Geo. W. Schultze, lt 8, blk 24, Bay View Park; taxes $1.37; per at 15 per cent 21¢; cost of col 21¢; adv 50¢; total $2.29.

No. 10194. Nels O. Sterner, lts 40-41, blk 24, Bay View Park; taxes $1.65; pen at 15 per cent 25¢; cost of col 25¢; adv 50¢; total $2.65.

No. 10200. Mary R. Ward, lts 55-56, blk 24, Bay View Park; taxes $1.65; pen at 15 per cent 25¢; cost of col 25¢; adv 50¢; total $2.65.

No. 10201. W. F. Dutro, lt 57, blk 24, Bay View Park; taxes 83¢; pen at 15 per cent 12¢; cost of col 12¢; adv 50¢; total $1.57.

No. 10207. Anna C. Richards, lts 7-8, blk 25, Bay View Park; taxes $2.20; pen at 15 per cent 33¢; cost of col 33¢, adv 50¢; total $3.36.

No. 10217. Scott Clark, lt 30, blk 25, Bay View Park; taxes 83¢; pen at 15 per cent 12¢; cost of col 12¢; adv 50¢; total $1.57.

No. 10233. Thos. R. Pitch, lt 15, blk 26, Bay View Park; taxes $1.76; pen at 15 per cent 26¢; cost of col 26¢; adv 50¢; total $2.78.

No. 10240. Peter Olsen, lt 32, blk 26, Bay View Park; taxes $1.32; pen at 15 per cent 20¢; cost of col 20¢; adv 50¢; total $2.22.

No. 10241. B. J. Anderson, lts 33-34, blk 26, Bay View Park; taxes $2.64; pen at 15 per cent 40¢; cost of col 40¢; adv 50¢; total $3.94.

No. 10258. Charlie Hansen, lts 63-64-65, blk 26, Bay View Park; taxes $2.64; pen at 15 per cent 40¢; cost of col 40¢; adv 50¢; total $3.94.

No. 10268. Mary Gilman, lt 100, blk 26, Bay View Park; taxes $1.82; pen at 15 per cent 27¢; cost of col 27¢; adv 50¢; total $2.86.

No. 10272. Chris Miller, lt 7, blk 27, Bay View Park; taxes 83¢; pen at 15 per cent 12¢; cost of col 12¢; adv 50¢; total $1.57.

No. 10283. C. N. Mooney, lt 22, blk 27, Bay View Park; taxes 83¢; pen at 15 per cent 12¢; cost of col 12¢; adv 50¢; total $1.57.

No. 10284. Annie Wright, lt 23, blk 27, Bay View Park; taxes 83¢; pen at 15 per cent 12¢; cost of col 12¢; adv 50¢; total $1.57.

No. 10285. A. J. Mooney, lt 24, blk 27, Bay View Park; taxes 83¢; pen at 15 per cent 12¢; cost of col 12¢; adv 50¢; total $1.57.

No. 10298. Frank A. Hunt, lt 50, blk 27, Bay View Park; taxes $1.37; pen at 15 per cent 21¢; cost of col 21¢; adv 50¢; total $2.29.

No. 10301. J. W. Linville, lts 53-54-55, blk 27, Bay View Park; taxes $4.13; pen at 15 per cent 62¢; cost of col 62¢; adv 50¢; total $5.87.

No. 10306. J. A. Evans, lt 62 blk 27, Bay View Park; taxes $1.37; pen at 15 per cent 21¢; cost of col 21¢; adv 50¢; total $2.29.

No. 10307. John Beck, lts 63-64, blk 27, Bay View Park; taxes $2.75; pen at 15 per cent 41¢; cost of col 41¢; adv 50¢; total $4.07.

No. 10310. Mary R. Ward, lt 67, blk 27, Bay View Park; taxes $1.37; pen at 15 per cent 21¢; cost of col 21¢; adv 50¢; total $2.29.

No. 10317. Geo. McNaughton, lts 3-4, blk 28, Bay View Park; taxes $1.65; pen at 15 per cent 25¢; cost of col 25¢; adv 50¢; total $2.65.

No. 10322. Battisto Del Pozzo, lts 11-12, blk 28, Bay View Park; taxes $1.65; pen at 15 per cent 25¢; cost of col 25¢; adv 50¢; total $2.65.

No. 10327. Frank E. Mitchell, lt 22, blk 28, Bay View Park; taxes 83¢; pen at 15 per cent 12¢; cost of col 12¢; adv 50¢; total $1.57.

No. 10341. Philip A. Tackney, lts 43-44, blk 28, Bay View Park; taxes $1.65; pen at 15 per cent 25¢; cost of col 25¢; adv 50¢; total $2.65.

No. 10348. H. W. Cole, lts 55-56, blk 28, Bay View Park; taxes $1.65; pen at 15 per cent 25¢; cost of col 25¢; adv 50¢; total $2.65.

No. 10351. Arnold Michel, lt 61, blk 28, Bay View Park; taxes 83¢; pen at 15 per cent 12¢; cost of col 12¢; adv 50¢; total $1.57.

No. 10365. R. W. Gignoux, lts 15-16-19-38, blk 1; lts 24-70-71-80-81, blk 2; lts 6-7-22-23, blk 3; lts 26-27-39-40-41-42, blk 4; lts 13-24, blk 5; lts 14-16, blk 6; lt 16, blk 7; lts 4-9, blk 8; lts 6-10-15; blk 9; lt 5, blk 11; lts 2-3, blk 12; lts 27-33 to 38-40-43-44, blk 13; lts 1-10-11-14-35-36-39-43, blk 14; lts 10-27 to 29-39 to 41, blk 15; lts 7-8-15-16-20 to 22-25-26, blk 16; lts 9-10-15-16-27-29, blk 17; lts 8-9-17-24-27-43-45-46, blk 19; lts 15-16-21-24, blk 20; lts 18-19-26-31-45-46-50 to 57-60-61-78-86-94-100-103 to 105, blk 21; lts 6-10-12-15-16-18 to 22-24 to 26-35 to 49-54-55-56, blk 22; lts 21-E½ of 22-25 to 27-37-38, blk 23; lts 9-14-18-21 to 25-44 to 49, blk 24; lts 9-12-13-33-35 to 40-44 to 46-51, blk 25; lt 31, blk 26; lts 29 to 31-33-34-42-45-60-61, blk 27; lts 13-49, blk 28; Bay View Park; taxes $226.15; pen at 15 per cent $33.92; cost of col $33.92; adv 50¢; total $294.49.

FIRST ADDITION TO BAY VIEW PARK.

No. 10366. Mrs. Gust Johnston, lts 1-2 blk A, First Addition to Bay View Park; taxes $3.57; pen at 15 per cent 54¢; cost of col 54¢; adv 50¢; total $5.15.

No. 10386. O. W. Morrell, lts 9-10, blk E, First Addition to Bay View Park; taxes $2.75; pen at 15 per cent 41¢; cost of col 41¢; adv 50¢; total

The STORE for EVERYBODY

Watch This Space Every Day and SAVE MONEY

All Over Aprons

Special All Week at

43c

See Windows

Meet Me at **The Fair** Dept. Store

KELLY & OLNEY

Phone Richmond 811 325-327 Macdonald Avenue

BONEGA CLUB ACT AS HOSTS AT AFFAIR

A very enjoyable Valentine dancing party was held in Polytechnic hall on Saturday evening at which time the members of the Bonega Social club acted as hosts at the affair.

Those present were: Lucia Kerr, John Miller, Mildred Passmore, Mr. and Mrs. A. B. Dickstein, Mrs. A. G. Weeks, Mr. and Mrs. R. C. Anderson, Charles Walker, Bert LaMoine, Louise McLaughlin, Helen McLaughlin, Jack Magiunis, Nettie Windrem, Ross Calfee, Henry Hennersberger, Idele Whitehead, Roy Fernald, Rose Manning, Clarise Ryan, George Miron, Louise Miron, Harriet McCoy, Ivy Stanford, James McMillen, Leona Trautvetter, Jack Alloway and Henry Percher.

HOTEL ANDERSON, 149 Richmond Ave., Point Richmond. Opened under experienced hotel management. First class sunny rooms, nicely furnished, with heat and instantaneous hot and cold water in every room. Quiet and orderly. Very reasonable rates. Dec 21 tf

PALACE RESTAURANT in Hotel Richmond. Steaks, chops, oysters our specialty. Banquets served. tf.

PYTHIANS TO GIVE BIG DANCE FEB. 27TH

Final arrangements were completed by the members of Contra Costa Temple of Pythian Sisters for a monster dancing party to be held in Pythian Castle on the evening of February 27th.

The committee which has been named to take charge of the affair follows: Mrs. B. Cassudy, Mrs. J. Tower, Mrs. H. J. Hill, Mrs. C. Donnelly and Mrs. T. J. Caron.

RICHMOND LOUGE W. O. W. ENTERTAIN

Woodmen hall in the Pillow building overflowed with dancers on Saturday evening at which time the members of Richmond lodge, Women of Woodcraft entertained at a delightful dancing party.

The committee which had charge of the affair were: Mrs. H. W. Wyatt, Mrs. B. Eggerth, Mrs. O. Curwin and Mrs. B. Kissel.

Subscribe for the Record-Herald.

Syrup Hypophosphites Compound

A valuable tonic and reconstructive for general debility, pulmonary affections and all wasting diseases.

$1.00 PER BOTTLE

Community Drug Co.

J. A. Haubrich

Cor 4th and Macdonald Ave. Phone Rich. 500

FREE DELIVERY

Hotel Richmond

Rooms $8, $10 and $12 per mo. Steam Heat and Hot and Cold Water in Each Room. Transient 50¢ and $1.00 per night.

1214 Macdonald Avenue

DELICATESSEN DEPARTMENT

NOW OPEN

THE VERY BEST HOME-MADE COOKING.

PIES, CAKES, DOUGHNUTS, HOT ROLLS, BAKED BEANS & BROWN BREAD, AND SALADS OF ALL KIND.

OUR SPECIALTY—LUNCHES FOR PRIVATE AND PUBLIC BANQUETS

STIEFVATER

"THE BIG STORE"

Phones Richmond 41 and 42

115 RICHMOND AVENUE POINT RICHMOND

MISSIONARY SOCIETY TO MEET

The Missionary Society of the First Presbyterian church will meet Tuesday afternoon, February 16th, at 2:30 o'clock, at the residence of Mrs. G. A. White, 135 Fifteenth street. Devotional exercises will be under the supervision of Mrs. W. W. Norton. The home topic "American Indians," will be discussed by Mrs. S. S. Ripley and the Foreign topic, "Korea," will be handled by Mrs. J. C. McDowell.

STOCKTON PAPER DAMAGED BY BLAZE

STOCKTON, February 15.—Fire started in the bookbindery of the "Evening Mail" newspaper plant yesterday morning and burned out the bindery and job printing plant on the third story, and water damaged the offices and store stocks on lower floors. It is roughly estimated that the damage to the "Mail" plant and building is $20,000.

The fire burned through the roof in the rear of the building. Firemen worked three hours before they had it controlled. The linotypes in the same floor were damaged by water and steam, but will be in working order for the regular edition of the paper Monday. How the fire started cannot be determined, but it is believed to have been caused by spontaneous combustion. None of the presses are damaged, but water ran down to the first floor and into the press room.

Fresh air continues to be the one cheap necessity, and you needn't be no stingy with it.

Nothing makes an old man so mad is to tell him that his gray hairs are all that save him.

There seems to be nothing to prevent a serious thinker from having a lot of fool notions.

CLASSIFIED ADS

Too Late To Classify

POSITION WANTED

Will sell on easy terms to responsible party who wants a nice home of 5 rooms, modern, close in, new. Will sell for $2250.00, small payment cash and balance only same as rent. See Hall & Dexter, 278 4th St., Johnston Bldg., cor. 4th and Macdonald. 2-15-3t

Fine building lots, all the street work completed. These are located in the best part of Richmond. Will sell on easy terms of 10% cash, balance easy. Price only $600 each. Act quickly on these, as they are sacrificed. Hall & Dexter, 278 4th St. 2-15-5t

Baby Buggy, good as new, cost $7.50, will sell for $3.50. 532 13th St., Phone 711 J. Feb 15 tf

Six-room house and store building; lot 41x112 ft., on Sixth St., next to Postoffice. See owner, 324 Sixth St. 2-15-1mo

FOR SALE

Work by the day, family or hotel. Call Mrs. Briggs at Wick's apartments. Feb 15 6t

NOSE CLOGGED FROM A COLD OR CATARRH

Apply Cream in Nostrils To Open Up Air Passages.

Ah! What relief! Your clogged nostrils open right up, the air passages of your head are clear and you can breathe freely. No more hawking, snuffling, mucous discharge, headache, dryness—no struggling for breath at night, your cold or catarrh is gone.

Don't stay stuffed up! Get a small bottle of Ely's Cream Balm from your druggist now. Apply a little of this fragrant, antiseptic cream in your nostrils, let it penetrate through every air passage of the head; soothe and heal the swollen, inflamed mucous membrane, giving you instant relief. Ely's Cream Balm is just what every cold and catarrh sufferer has been seeking. It's just splendid. —advt

LOCAL MENTION

Pertinent remarks about well-known People in Richmond Happenings about Town

Ball a Success.

Many attended the ball given by Mike and Ike at East Shore park on Saturday evening at which time the pavilion had been prettily decorated for the affair in Valentines and streamers.

* * *

Returns Here.

Engineer H. D. Mapes, employed on the Santa Fe railroad, has returned after a lengthy trip east, to take up his residence again.

* * *

Visit Here.

Louis Carpenter and Alex Macdonald were the guests of J. Kiely of this city yesterday.

* * *

Injured in Fall.

J. W. Thompson, employed at the Standard Oil tank farm at San Pablo, received a badly sprained leg on Saturday afternoon as the result of a fall from a high tank.

* * *

Falls From Bench.

As the result of a fall from a bench upon which he was playing Emeric Baxter, the young nephew of Mr. and Mrs. H. Butts, of San Pablo yesterday received a broken ankle. Dr. Camp attended the little fellow.

* * *

Is Recovering.

Henry Sirrenberg who was recently injured in an auto accident at Berkeley is reported as recovering very rapidly.

* * *

Returns From East.

Miss Florence Cuthbert who far several seasons has had charge of the millinery department at the Philpott Dry Goods Co., has returned from a trip among the fashion centers of the East and resumed her former position.

COMING EVENTS

February 15—Valentine whist Party of Ladies of the Episcopal church, Preston Rosier home, 441 13th street, 2 p. m.

February 15—Richmond Club meeting in new home. Open to the members only.

February 16—Prize whist party at San Pablo Catholic church hall.

February 19—Benefit dance of Winehaven Baseball Team, East Shore Park. Schwartz orchestra.

February 22—Colonial Tea by the Ladies' Aid Society of the First Methodist church.

February 23—Colonial Dinner at Wesley M. E. church, from 5:30 to 7:30 P. M.

February 24—Whist party of Fraternal hall. Handsome prizes.

February 26.—Woodmen of the World will dedicate new home in Woodmen Hall.

February 26—Dance at East Shore Park by the Kandy Kids. Schwartz orchestra.

COUNTY OFFICIALS

Following is a list of Contra Costa County's officials:
State Senator—J. C. Owens.
Member of Assembly—Will R. Sharkey.
Superior Judge, Department No. 1.—R. H. Latimer.
Superior Judge, Department No. 2.—A. B. McKenzie.
District Attorney—Thomas D. Johnston.
County Clerk—Jasper H. Wells.
Sheriff—R. R. Veale.
Tax Collector—M. W. Joost.
Assessor—Geo. O. Meese.
Auditor—A. N. Sullenger.
Treasurer—J. Rio Baker.
Recorder—M. H. Hurley.
Superintendent of Schools—W. H. Hanlon.
Surveyor—Ralph Arnold.
Coroner—Dr. Abbott.
Public Administrator—C. E. Daley.
Supervisor 1st District—Zeb Knott.
Supervisor 2nd District—J. P. Casey.
Supervisor 3rd District—V. Hook.
Supervisor 4th District—W. J. Buchanan.
Supervisor 5th District—J. H. Trythall.

MANY ATTEND C. E. MEETING SATURDAY

The members of the Christian Endeavors of the First Presbyterian church entertained at a party held in the church parlors on Saturday evening at which time the following were present:

Myrtle Best, Mildred Best, Myrtle Spires, Edna Nystrom, Blanche Parker, Sarah Spires, Jessie Lambrecht, Ivy Lee, Josephine Fuller, Maurine Schaffer, Marie Trowbridge, Gladys Trowbridge, Jeanette Schrader, Stella McGinnes, Octavia Norton, Lloyd Spiersch, Kenneth Wilson, Ross McAllister, Ed. Polk, Tom Polk, Ray McCormick, Gilbert Redmen, Guy A. White, Jack Trowbridge, Harry Wilkins, Frank Radcliffe, and Clarence Rich. Rev. Guy A. White was the toastmaster at the banquet.

ARRANGEMENTS BEING PERFECTED FOR BIG DAY EXPOSITION

(Continued from Page One)

that Richmond will be practically deserted on Saturday, March 6th. All of the prominent stores in the city are going to have the tickets for the transportation and admittance to the Exposition on sale and the members of the committee will make it their special business to see that everybody is well taken care of. It will be a personally conducted excursion and will be in the hands of men who will point out every feature of the big show which is worth seeing.

There will be no trouble at all with dense crowds. The day will be given over to Richmond and Contra Costa. The exhibits of this city and county will be exploited, but care will be taken that everybody is given an opportunity to see all that is worth seeing, not only in the California building, but in all the other buildings about the grounds.

It is expected that the crowds will leave Richmond about 9 o'clock in the morning and will reach the Exposition at 10:20, or thereabouts. They will be landed on the dock at the grounds and will have their admission tickets in hand, so that there will be nothing to bother. Those who buy their tickets will be charged but a dollar and those who have season tickets to the fair will be charged fifty cents for transportation to and from the fair.

A gay young man probably won't be so gay when he gets old.

Best Stall Fed Beef

This market sells only first-class meats of all kinds. You can depend upon us.

SANTA FE MARKET

Phone 163 PT. RICHMOND

WATER COMPANY MUST LAY ITS MAINS

In the outlying sections of San Francisco, the residents have had hard work to get work, and in order to force the Spring Valley water company to lay its mains to their property, the residents have brought suit in the Superior court.

Upon an adverse decision being rendered the case was taken up to the Supreme court, and that tribunal has reversed the decision of the lower court.

The decision is of importance to water users in every city in California. The Supreme Court, in rendering its decision, says:

"We are of the opinion that when the respondent accepted the franchise offered by the State and undertook to supply the municipality of San Francisco and its inhabitants with water, it assumed a public duty to be discharged for the public benefit: A community service commensurate with the offer of a franchise which involved the duty of providing a service system which would be reasonably adequate to meet the wants of the municipality; not only at the time it began its service, but likewise to keep pace with the growth of the municipality; and to gradually extend its system as the reasonable wants of the growing community require, and as it appears from the petition in this case that respondent is in a position to discharge this duty towards petitioners by a reasonable extension of its mains, it should have done so on their demand, and having refused may be compelled to do it."

AN OLD RECIPE TO DARKEN HAIR

Common garden Sage and Sulphur makes streaked, faded or gray hair dark and glossy at once

Almost everyone knows that Sage Tea and Sulphur, properly compounded, brings back the natural color and lustre to the hair when faded, streaked or gray; also ends dandruff, itching scalp and stops falling hair. Years ago the only way to get this mixture was to make it at home, which is mussy and troublesome.

Nowadays we simply ask at any drug store for "Wyeth's Sage and Sulphur Hair Remedy." You will get a large bottle for about 50 cents. Everybody uses this old, famous recipe, because no one can possibly tell that you darkened your hair, as it does it so naturally and evenly. You dampen a sponge or soft brush with it and draw this through your hair, taking one small strand at a time; by morning the gray hair disappears, and after another application or two, your hair becomes beautifully dark, thick and glossy and you look years younger. —Advt.

FOR SALE

4 room house and lot on Bissell avenue; $1350 cash.
4 room house; modern; on Chanslor avenue; $1800; good terms.
6 room house; most modern; 1 1-2 lots; fine home; $3300.
One of the best double corners on Macdonald avenue; $18,500.
2 lots on Chanslor avenue; $1300.
1 1-2 lots on Eighth street; $750.
Alfalfa land to exchange for Richmond property.
4 room modern house on Second street; $1400.

Conn Bros. 610 MACDONALD AVE. PHONE 637

STAR GRILL 720 Macdonald Ave.

H. Van der Voort, Prop.

EVERYTHING NEAT AND CLEAN

COURTEOUS, PERSONAL SERVICE GIVEN TO EACH PATRON

A LIVE FIRM **THE ECONOMY STORE** IN A LIVE TOWN

156-156 Washington Ave.

Will Open Friday Feb. 19th